forum

ALLEN COUNTY PUBLIC LIBRARY
3 1833 07176 5603

GC
977.402
D48DCL,
1937

Digitized by the Internet Archive
in 2023

https://archive.org/details/forum1937dlaw

E X L

See page 101 for my picture
219 reference to Dad's graduation date
aew

I B R I S

IN MEMORIAM

HON. WILLIAM S. SAYRES
Class of 1909

NORMAN C. ORR
Class of 1925

CHARLES E. GROSS
Class of 1930

EDWARD SMOLKY
Class of June, 1937

HON. LEE E. JOSLYN

THE 1937 FORUM

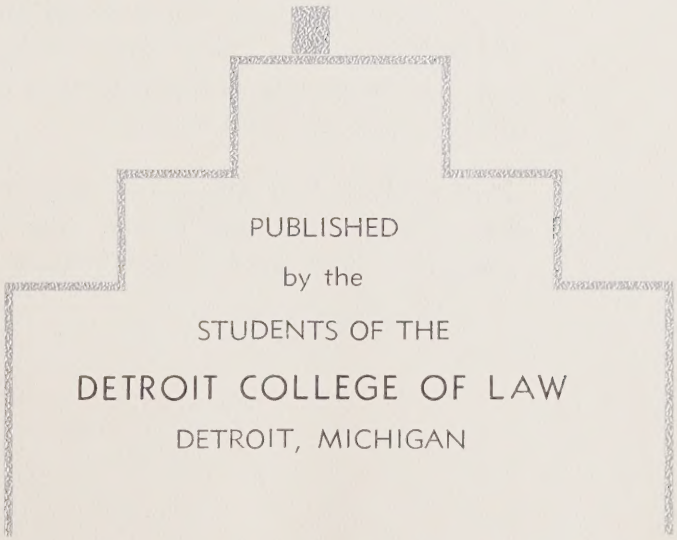

PUBLISHED
by the
STUDENTS OF THE
DETROIT COLLEGE OF LAW
DETROIT, MICHIGAN

FOREWORD

WE have attempted to present a fitting eulogy for the old school and at the same time introduce the new building that those to come might revel in its beauty and be proud to become a part thereof.

It is our hope that this edition may serve as a memory house, to which we may turn in years to come to recall pleasant associations and friendships of our college days.

THE STAFF.

CONTENTS

Faculty

Classes

- Senior
- Junior
- Sophomore
- Freshman

Activities

Fraternities

- Delta Theta Phi
- Sigma Delta Kappa
- Sigma Nu Phi

Alumni

Advertisements

Dedicated

TO

DEAN

WILLIAM

KRICHBAUM

In Appreciation of Twenty Years of Faithful Service
as Dean of Our College

A JUSTITIA OMNIA JURA EMANANT

CICERO

LEX PROSPICIT, NON RESPICIT

CICERO

RATIO LEGIS, EST ANIMA LEGIS

NATURA APPETIT PERFECTUM, ITA ET LEX

FORUM STAFF

IRVING F. IM OBERSTAG
EDITOR IN CHIEF

FORUM STAFF

GEORGE L. McBATH
BUSINESS MANAGER

FORUM STAFF

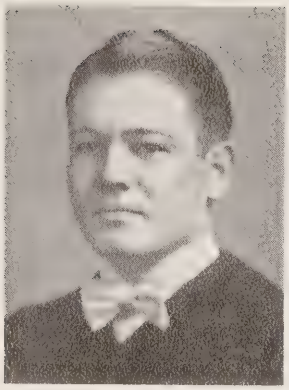

CHARLES A. DAVIS
Associate Editor

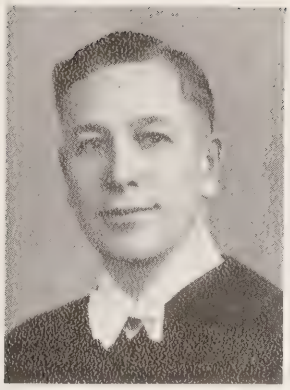

J. WESLEY FIELD
Associate Editor

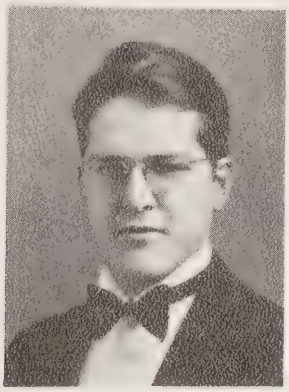

CHARLES THOMAS STAMPS
Associate Editor

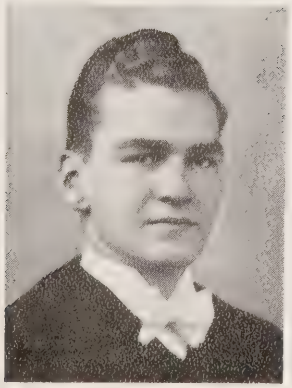

HAROLD F. BRISTOL
Associate Editor

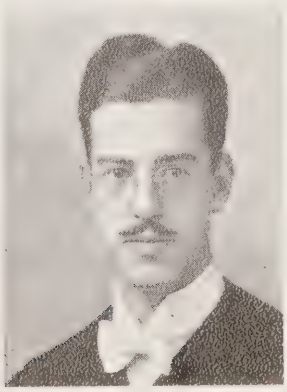

ROBERT I. BIRENBAUM
Associate Editor

A. G. STUDER, M.D.,
Board of Trustees, Recording and General Secretary

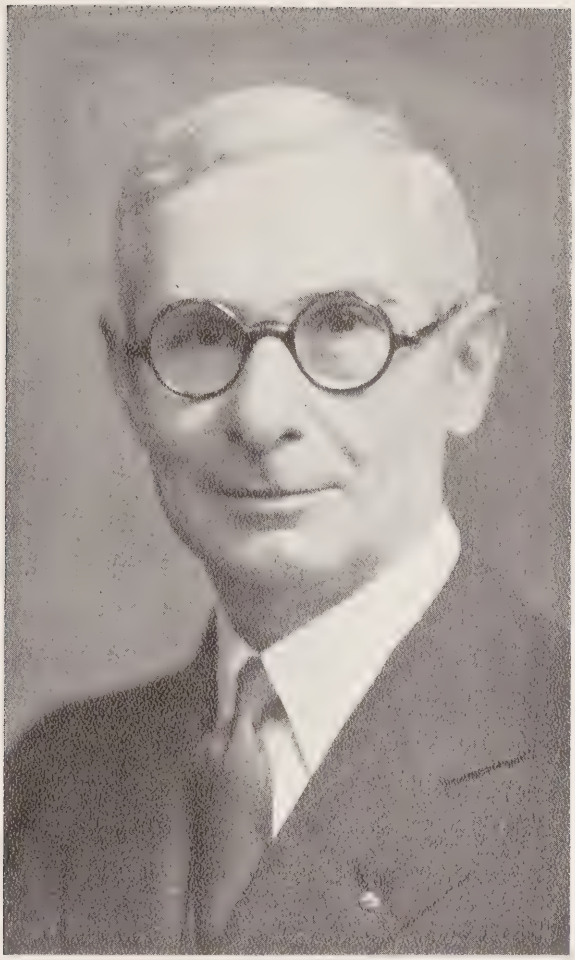

T. PAUL HICKEY, A.B., A.M., LL.D.
Director of Education

SIMON MICHAEL
faculty

JUDGE FRED H. ALDRICH, LL.D.

Wauseon, Ohio, High School
Adrian College, A.B , LL.D.
Professor of Common Law Pleading, Municipal Corporation, Mortgages and International Law

WILLIAM A. ALFS, A.B., LL.B.

Carleton College
Detroit College of Law, LL.B.
Professor of Real Property and Equity
Sigma Delta Kappa

JUDGE JOHN V. BRENNAN, A.B., LL.B.

University of Wisconsin
University of Michigan
Detroit College of Law
Judge of Recorder's Court
Professor of Real and Personal Property
Sigma Nu Phi

HON. FRED M. BREEN, LL.B.

Professor of Sales
Former Judge of Probate, Wexford County, Michigan

BEN H. COLE, LL.B.

University of Michigan
Detroit College of Law, LL.B.
Professor of Evidence and Practice Court
Sigma Delta Kappa

JOHN JAMES DANHOF, A.B., J.D.

University of Michigan, A.B., J.D.
Professor of Constitutional Law and Administrative Law, Future Estates

JOHN W. DAVIS

United States Military Academy
Detroit College of Law
Professor of Patent Law

PETER J. DREXELIUS, LL.B.

University of Detroit
Professor of Contracts, Bailments
Gamma Eta Gamma

JOHN C. EVANS, LL.B.

Detroit College of Law
Professor of Taxation
Delta Theta Phi

FRANK B. FERGUSON, LL.B.

University of Pittsburg
Professor of Legal Ethics

JUDGE HOMER FERGUSON, A.B., LL.B.

University of Pittsburgh
University of Michigan
Judge Circuit Court
Professor of Criminal Law and Criminal Procedure
Sigma Delta Kappa

WILLIAM BLISS GILES, A.B., J.D.

University of Michigan
Order of Coif
Professor of Negotiable Instruments
Phi Beta Kappa
Phi Kappa Sigma

WALLACE C. HALL, A.B., LL.B., LL.M.

Michigan State Normal College
University of Michigan
Professor of Wills and Estates, and Equity
Delta Theta Phi

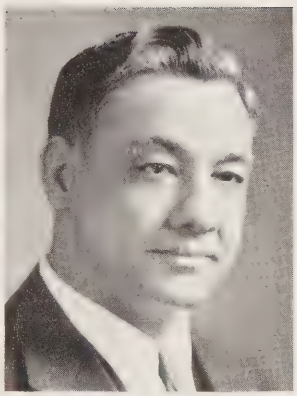

JOHN W. HINDES, A.B., J.D.

University of Michigan
Detroit College of Law
Professor of Criminal Law

ERNEST W. HOTCHKISS, A.B., LL.B.

Detroit College of Law, LL.B.
Fellow, Society of Science, Letters and Arts of London, England
Member—Committee on Negotiable Transport Documents, League of Nations, Geneva
Professor of Insurance Law

ALAN JOSLYN, A.B., LL.B.

Williams College
Detroit College of Law
Professor of Bankruptcy

WILLIAM KRICHBAUM, A.B., A.M., LL.B.

Franklin and Marshall College
University of Michigan
Detroit College of Law
Dean, College of Law
Sigma Nu Phi

CHARLES C. LOCKWOOD, A.B., LL.B.

University of Michigan, A.B.
Detroit College of Law, LL.B.
Professor of Public Speaking and Oratory

OLIVER D. MARKS, A.B., LL.B.

Franklin and Marshall, A.B.
Harvard Law School, LL.B.
Professor of Equity Cases

HAROLD H. McLEAN, Ph.B., J.D.

University of Chicago
Order of the Coif
Professor of Real Property and Contracts

CHARLES A. MEYER, LL.B.

Detroit College of Law, LL.B.
Professor of Federal Procedure
Sigma Nu Phi

JAMES V. OXTOBY, LL.B.

University of Michigan, LL.B.
Professor of Constitutional Law

BENJAMIN STANLEY PAGEL, LL.B.

University of Michgian, LL.B.
Professor of Equity Jurisprudence
Phi Delta Phi

DAVID E. ROBERTS, A.B., J D.

Mount Union College, A.B.
Detroit College of Law, J.D.
Professor of Agency
Sigma Nu Phi
Sigma Alpha Epsilon

McKEE ROBISON, A.B., J.D.

University of Michigan
Order of the Coif
Professor of Constitutional Law and Quasi Contracts

JOHN CARLOS SHIELDS, LL.B.

Detroit College of Law
Professor of Torts and Carriers
Phi Kappa Sigma

RAYMOND E. VAN SYCKLE, B.S., M.S., LL.B.

University of Michigan
Professor of Domestic Relations, Conflict of Laws, Partnership and Equity Pleading
Sigma Nu Phi

LORNE W. WEBER, LL.B.

Michigan State Normal College
Detroit College of Law
Professor of Elementary Law and Private Corporations
Delta Theta Phi

R. NOBLE WETHERBEE, Litt.B., LL.B.

Princeton, Litt.B.
University of Michigan, LL.B.
Professor of Conveyancing and Suretyship
Phi Delta Phi

HENRY P. STACY, Ph.B., A.M., J.D.

Brown University, Ph.B., A.M.
Detroit College of Law, J.D.
Professor of Constitutional Law, Administrative Law, Future Interests

KENNETH F. STONE, LL.B.

Lawrence College (Wisc.)
University of Michigan, LL.B.
Instructor Real Property

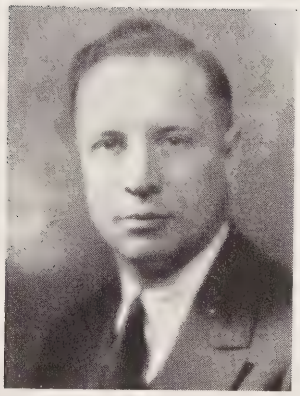

PHIL HALL, A.B., LL.B.

University of Michigan, A.B.
Detroit College of Law, LL.B.
Instructor Real Property

Classes

Senior

SENIOR CLASS OFFICERS
JUNE

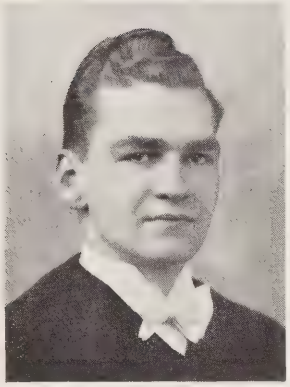

HAROLD F. BRISTOL
Vice-President

IRVING F. IM OBERSTAG
Secretary

HARRY C. TURRELL
President

GILBERT F. DITTMER
Treasurer

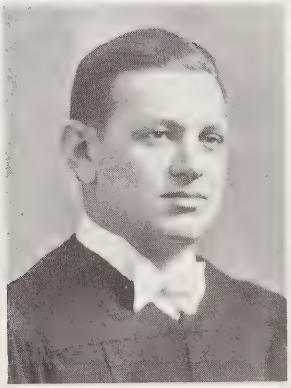

HENRY HART
Sergeant-at-Arms

NIGHT CLASS
JUNE

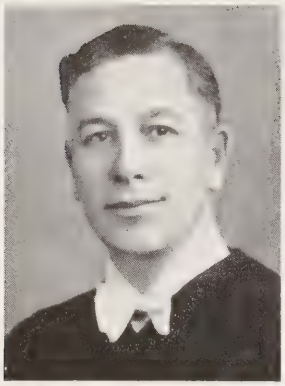

J. W. FIELDS
Vice-President

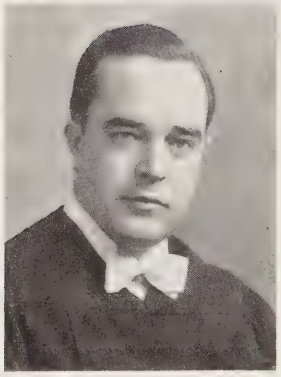

J. KIRK HALEY
Secretary

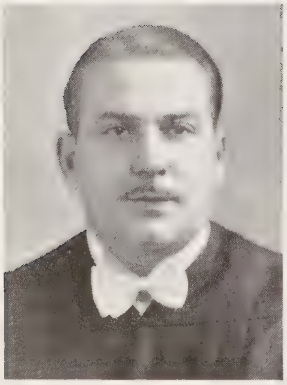

FREDERICK BARTHOLOMEW
Treasurer

RAY MILLER
Sergeant-at-Arms

The Senior Class History

Story of Ma-ho-ne as told to Haree Tur El

CHAPTER —The First

NOW it came to pass in the year 1933, being the first year of the reign of the Sultan, Franklin Delano, to be remembered as the Third of the Great Depression, there came unto the Temple of Law of Detroit in the land of Mish-Egan, upwards of seven score young men. And behold, they sought out the High Priest, Kric-Bom, a man of much learning and wisdom, and said unto him, "Venerable Master, we seek to be learned in the laws of our land and our people. What sayest thou?" And the wise sage replied, "The ways of learning in law are grievous hard and the realms of jurisprudence very broad. Four years must one labor diligently and pursue his studies, and must pay into the coffers of my Temple many shekels—even unto the fourth year. Think ye well on it?" To which the young men replied, "We are ready and anxious to obey thee, O High Priest."

And having so said, the High Priest then besought their previous papers to discover if the young men were possessed of such knowledge as would permit them to enter the temple, and forthwith, the young men drew from their inner garments sundry papers from previous masters as might find favor in the eyes of the High Priest, who, after pronouncing upon them, said, "Welcome, ye sons of men. I shall enroll ye even to the last man. Come, study within these ancient walls and take your place with the legions of illustrious men who have now sallied beyond our gates. Here now, sign upon this dotted line, and pay some few shekels into our nigh empty coffers."

So the young men signed thereon, and were called thereafter Stu-Denz, which meaneth, learners, and were given the temple pass word—"Dee-see-el," "Dee-see-el" "Flunko, flunkorum."

CHAPTER—The Second

When the Stu-Denz were assembled, the High Priest, Kric-Bom, held forth saying, "Know ye, that I have many assistants of noble character and much wisdom, and some others mayhap, not so wise, who shall impart to you not only the laws of ancient Saxons and Englanders, but also the modern laws of our fair land of Mish-Egan. To aid me, I have one John O'Shields, who will teach you of the Carelessness and Negligence of Mortal Man and Bren-An, much versed in Property of People and the dung they spread upon their lands. There is Wallace of the tribe of Hall, skilled in the Writings of the Dead, and Sheik Peter Drex of Elius, who teaches of Minding of other Peoples' Goods. Also, you will hear from Willalfs, who is learned in Land, from Dae Vid of Rob'ert, who will tell you of Men and Their Agencies, and the wise Ray-Mond Van Oracle, master of the Ways of Women, their spouses and off-spring, and lastly, Dan Hoff of Raelrode, who is skilled in Government, and Ruling of Peoples.

So the Stu-Denz went out and purchased Tex-buks and Kase-buks and Papyrus on which to inscribe their kases, and assembled in the Temple Halls with a multitude of good intentions.

Now there were discovered among the Stu-Denz many good souls and earnest minds, destined in after years to become famous and lauded by their fellow-men.

There was Raymil Er, a Guard of the People
Edwil Cocks, Begotten of Clarence,
Im O'Bear Stagg, of Rougeford
Mack B'Ath, from the South Country
Ray Mor, the Hirer
Fredlin Bloom, Man of Many parts (and an insurer)
Haree Tur El, a wanderer from a far off land, whose people spoke the same language
Charlitod, a handsome tribesman and a good reader
Citron, of the Grinning Countenance
Artkwell, the Corrector of Poor Vision
Oscaneff, of Chry-Sleur, within the City
John of Westfield, of the Hudson Bazaar in the Market Place
Docmarks, the Healer
Harold, the Hunter
and many others of divers parts and places, and of various trades.

CHAPTER—The Third

Be it now known that the Young men, now called Stu-Denz (though many were not) pursued their courses diligently, for the most part, though some were over-zealous. And there were those among them who failed to understand the wisdom imparted by their prophs, some prophs being hard task-masters and others, over-easy. Now, Ray-Mond Van Oracle caused many Stu-Denz much anguish and gnashing of teeth, for he said, "Ye shall learn my law of Women and Spouses before ye leave this temple, even if ye should remain a hundred moons of time. Ye are of seven parts, four of which shall flunk, two parts shall come again unto me, and the remaining seventh part is no good at all." And the Stu-Denz were much sore and there was no joy within their hearts.

Mightily pleased were the Stu-Denz with Bren-An, who lectured much upon crops and fittings, upon manure and ice, and they who learned from him were pleased, for did he not give them the full hour—even as they had paid for? But when the third week day came to pass, they did, with reluctant feet and laggard minds go to the Altar of Web-UR, for lo, he did speak on Korporation, which is as dry as the dust of Tut-An-Ka-Men. And though they strove mightily, they were exceedingly troubled in spirit.

And the High Priest Kric-Bom himself did'st orate upon his subject of Talking in Court, and what may be said and what must be left unsaid. Oft and many were the times he cast a wrench of the monkey into the Stu-Denz' calculations, for upon their blue-books he would inscribe in Italian, "Ditto Repeato Duit Agen," which being translated, meaneth "This youth still thinks a Court is a place upon which tennis is played—let him sup again at my fountain of knowledge." And many were they who supped and supped again.

Wallace, of the tribe of Hall, they found exceedingly clever, for he taught of Writings Left by the Dead, and the Stu-Denz liked him and were loth to see the hour go by that he should cease. And they praised Willalfs who taught of the Good Earth, and they lauded Mack Lane, who spoke of Mens' Agreements, for he knew his stough and taught it wisely and well. There was also teaching, one Ox-To-Be, a man of mighty mind and clear rendition, who knew of the Ruling of Cities and Towns, and he, like many

others, did'st give in full measure of his knowledge, skill and ability. And there were those among the prophs who seemed to give in half measure of their talents (and their marks), but these shall be nameless, for Ma-Ho-Ne wishes to offend no one.

CHAPTER—The Fourth

So the Stu-Denz (or learners) progressed, some waxing wise, yet there were those who wasted their time, and their fellows' time, and the prophs' time, and by the third year, being the sixth semester of their sojourn at the Temple, many Stu-Denz had fallen by the wayside, and upon stony ground, till of the seven score, but only ninety and eight remained. And of those who had left, the young men said, "Is our Temple of Law not better because of the absence of many who started?" and the answer was "Yea, and verily for we now have smaller classes and fewer foolish questions will be asked."

Not all was of study and learning, for during their kourses, many Stu-Denz took unto themselves a wife, and some begat sons and daughters, and some became pledged to marry, while others courted such maidens who found favor in their eyes.

Many others played the game on the pastures known as golf (which is a good walk spoiled by interruptions), and thereby grew profane and learned to tell many untruths regarding their scores. Divers others played slot-machines or politics, and only the former knew when they had lost. And there were those who served Bacchus and gazed upon the vintage when 'twas crimson, and thereby developed larger heads from time to time.

Many, as was the custom and habit of the times, assembled themselves into inner circles called fraternities, and these were named from a far off land named Greece, such as "Signu Kap Delphi," all of which fraternities taught their brothers the self-same secret grip and signs and passwords, and falsely claimed descension from the same source. Many, too, were the feasts and merrymakings and jay hoppings and smoking parties indulged in by the Stu-Denz, and the High Priest himself was invited to the gatherings of the good, but remained in the dark about the others.

CHAPTER—The Fifth, and Conclusion

As the time passed, the Stu-Denz passed their divers tests and entered into their fourth year, and began to pray for strength to finish, and many were apprehensive lest they be forced to stay in the Temple longer than four years. But by the end of the fourth year, their ranks were thinned to the number of about four score, all good men and true, and the cream of the crop of those who started learning nearly fifty moons before.

It is told that the High Priest was greatly pleased, and promised to attend their great feast to celebrate the completeness of their knowledge. And he said, "My good and faithful Stu-Denz, you have indeed learned well. Such a group are ye as delights mine poor old eyes, for I am glad ye came'st to my Temple. Go from me into the world, and use the whereof we have taught you. You will journey far in the domain of law, and find favor in the eyes of men."

Then he blessed them and sent them each to wander wheresoever he would'st in the world, first giving each and everyone a parchment which had inscribed thereon his name, and proclaimed to all men that he had indeed studied at the Temple of Laws.

And so they departed.

JUNE GRADUATES—1937

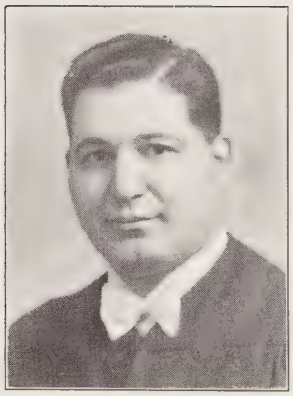

AROZIAN, HURANT DEMMY

Detroit, Michigan
Cass Tech High
Alma College, A.B.
U. of Michigan

BAETCKE, PHILIP FRANCIS

Detroit, Michigan
John Hopkins University

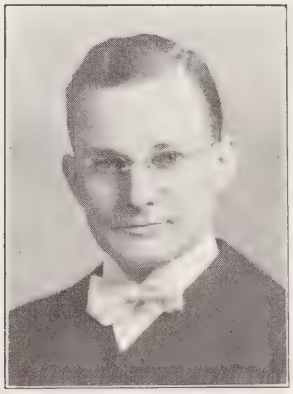

BECHTEL, JAMES

Detroit, Michigan
Central Catholic High, Toledo
St. Johns College, Toledo

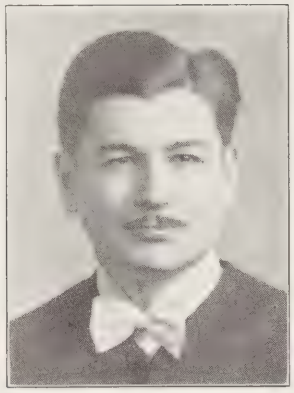

BERGER, ALBERT A.

Detroit, Michigan
Northeastern High
Wayne University, B.A.
Debating Team 1937

BIRENBAUM, ROBERT IRVING

Detroit, Michigan
Detroit Northwestern High
Wayne University, A.B.
Law Review 1934-1937
Student Editor '36-'37
Forum Staff 1937

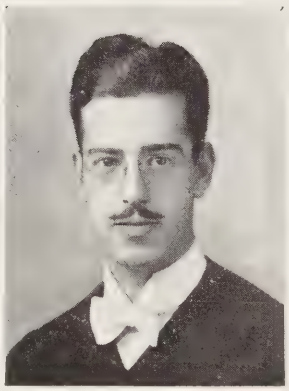

BIZER, A. VICTOR

Northern High
D. I. T.

BRISTOL, HAROLD F.

Highland Park, Michigan
Highland Park Jr. College
Student Law Assn. 1934
Treasurer 1936
Secretary 1935
Delta Theta Phi
Forum Assoc. Editor 1937
Vice-Pres. Senior Class 1937
Senior Banquet Committee

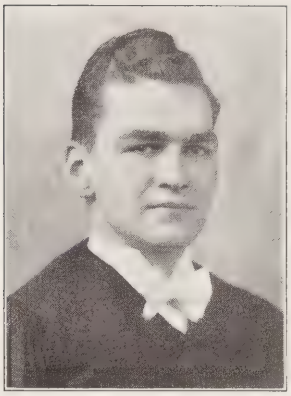

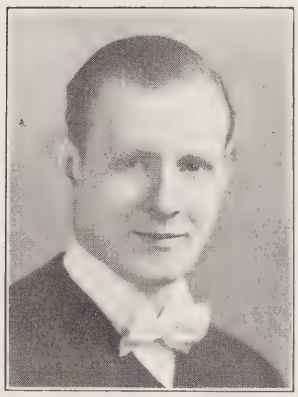

CITRON, ERNEST H.

Detroit, Michigan
Detroit Northeastern High
D. I. T.
Law Review 1934-35
Forum 1935-36

CLAYTON, OSCAR W.

Detroit, Michigan
Belleville High
Michigan State Normal
D. I. T.
Delta Theta Phi

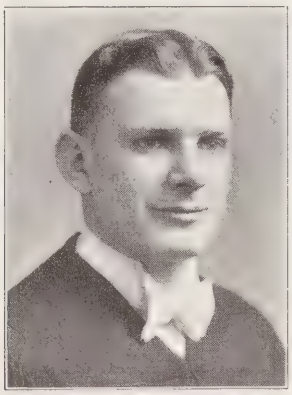

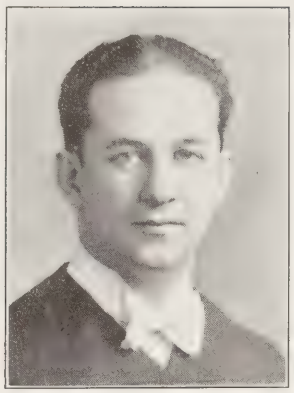

COHEN, SYDNEY LEONARD

Detroit, Michigan
High School of Commerce
University of Detroit

CROWE, WILLIAM HARRY

Minneapolis, Minn.
Minneapolis Central High
University of Detroit
Wayne University
Student Law Assn. 1936
Sigma Nu Phi

CUMMINS, MANTON MEREDITH

Detroit, Michigan
Detroit Northeastern High
D. I. T.

DAINES, BRUCE W.

Highland Park, Michigan
Benzonia Academy
University of Michigan
Western State Normal

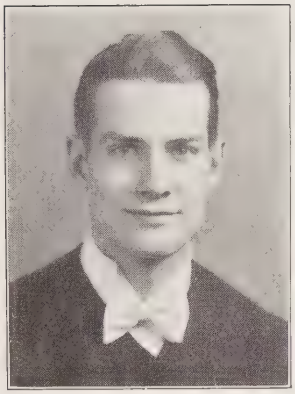

DAINES, TRAVILLA

Highland Park, Michigan
Highland Park High School
Highland Park Junior College
Junior Class Vice-Pres.
J Hop Committee 1936
Sigma Nu Phi

DAVIS, JOHN WINDSOR

Ferndale, Michigan
Castle Heights Military Academy
United States Military Academy
Vice-Pres. Sophomore Class
Student Law Assn. 1936
Secretary 1936

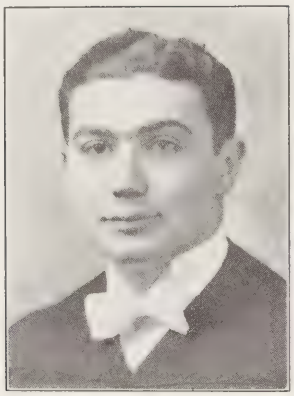

DEUTSCH, ALFRED LEONARD

Highland Park, Michigan
Highland Park High
U. of M., A.B.
Varsity Debating Manager 1937

DITTMER, GILBERT F.

Detroit, Michigan
University of Detroit High
University of Detroit
Senior Class Treasurer 1937
Delta Theta Phi
Student Law Assn. 1936
Secretary 1936

DONOHUE, EDMOND JAMES, Jr

Sylvan Lake Village, Mich.
Holy Redeemer High
University of Detroit, Ph.B.
Delta Theta Phi

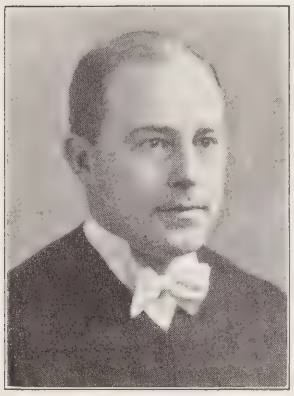

DOOLITTLE, RUSSELL

Detroit, Michigan
Detroit Northwestern High
D. I. T.
Sigma Nu Phi

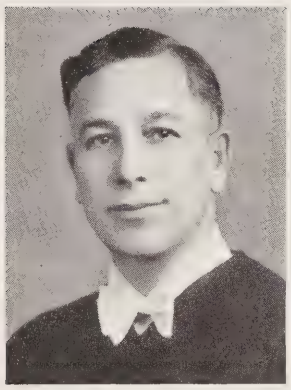

FIELD, J. WESLEY

Sault Ste. Marie, Michigan
Ferris Institute
D. I. T.
Treasurer Class '34
Vice-President Senior Class '37
Associate Editor Forum '37
Sigma Nu Phi

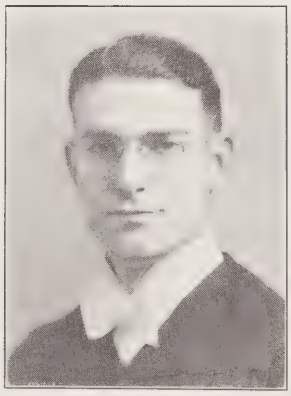

FINNERTY, CHARLES JOSEPH

Highland Park, Michigan
North Vernon Indiana High
University of Detroit

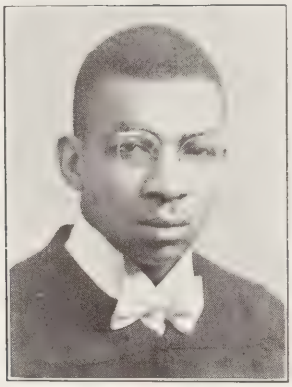

FISHER, CHARLES HENRY

Detroit, Michigan
Ferris Institute
Wayne University

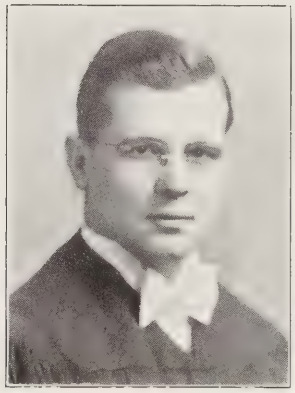

FOX, STEPHEN W.

Rosebush, Michigan
Ferris Institute
Central State Teachers College

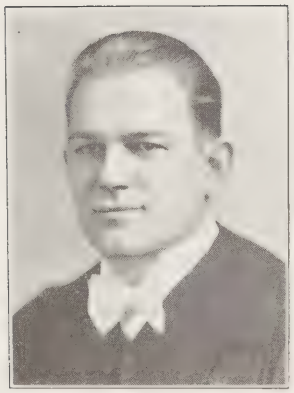

FRIEDLUND, HERBERT R.

Eastern High
D. T. I.
Sigma Delta Kappa

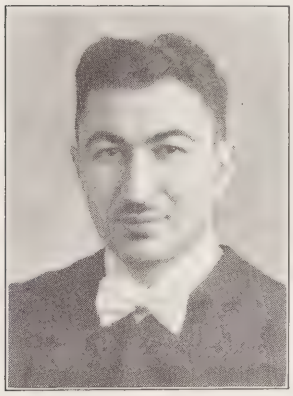

CRUSKIN, BEN

Detroit, Michigan
Detroit Central High
University of Detroit, B.S.

HALEY, G. KIRK

Bad Axe, Michigan
Bad Axe High School
Hillsdale College
Chancery Club
Senior Class Secretary 1937
Senior Banquet Committee

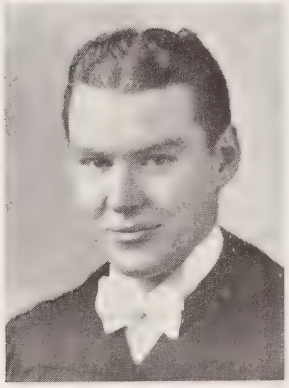

HALLY, JAMES T.

Grosse Pointe Park, Michigan
University of Detroit High
University of Detroit, A.B.

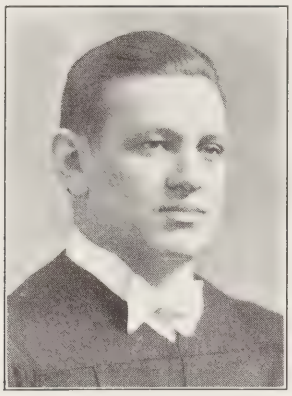

HART, HENRY

Midland, Michigan
Bay City Junior College
Delta Theta Phi
Sgt. at Arms Senior Class 1937
Senior Banquet Committee

HEIDEMAN, BERT M.

Detroit, Michigan
Calumet High School
University of Michigan, B. A.

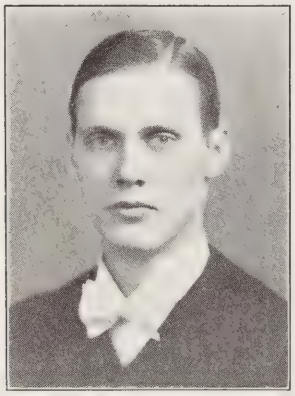

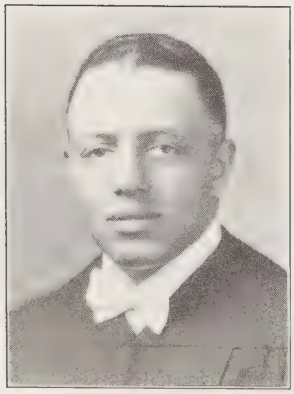

HOUSTON, MAURICE B.

Detroit, Michigan
D. I. T. Evening High
D. I. T.
Secretary Junior Class 1935-36

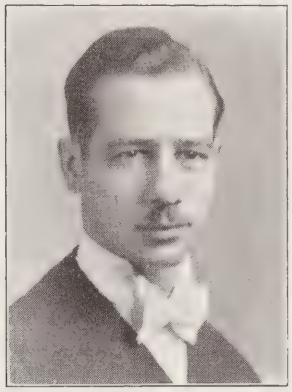

HUNTER, HAROLD H.

Pleasant Ridge, Michigan
Charlotte High, Charlotte, Mich.
University of Michigan, A.B.

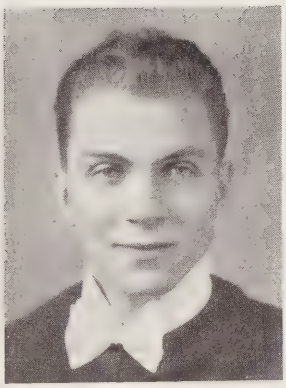

IM OBERSTAG, IRVING F.

Dearborn, Michigan
Edward Drummond Libbey High
University of City of Toledo
Senior Rep. Student Law Assn.
J. Hop Committee 1936
Senior Banquet Committee
Detroit Law Review 1937
Senior Class Secretary 1937
Editor in Chief, Forum, 1937
Sigma Delta Kappa
Secretary 1935
Chancellor 1936

LANE, HENRY RALPH

Detroit, Michigan
Loogootee High School
University of Detroit
D. I. T.

LINDBLOOM, FRED W.

Detroit, Michigan
Detroit Central High
Student Law Assn. 1933
Freshman Class Pres. 1934
Sophomore Class Pres. 1935
Chairman J. Hop 1936
Sigma Nu Phi
President 1936

LONG, FRANK ERWIN

Detroit, Michigan
Flint Central High School
Flint Junior College
University of Michigan, B.S., M.S.
Sigma Nu Phi

LUNGERHAUSEN, ARNOLD W.

Detroit, Michigan
Mt. Clemens High School
University of Michigan, A.B.
Delta Theta Phi

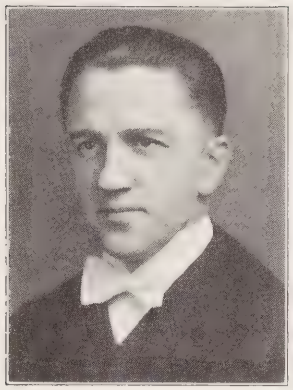

MAHONEY, HOWARD I.

Detroit, Michigan
Detroit Eastern and Northern
University of Detroit
Sigma Nu Phi

MALDAVER, FRED

Detroit, Michigan
Detroit Northern High
D. I. T.
Phi Sigma Lambda

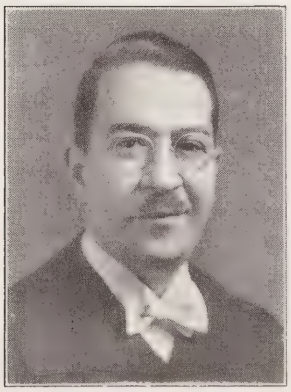

MARKS, MORRIS H.

Detroit, Michigan
Detroit Central High
University of Michigan
B.S. in Medicine
M.D. College of Medicine

MARTIN, ROSCOE R.

Detroit, Michigan
Yale High School
University of Michigan, A.B.

McBATH, GEORGE LOWRY

Tampa, Florida
Hudson High School
D. I. T.
Senior Student Law Assn. Rep.
Forum Business Manager 1937
Mechem Club
Sigma Delta Kappa
Secretary 1936

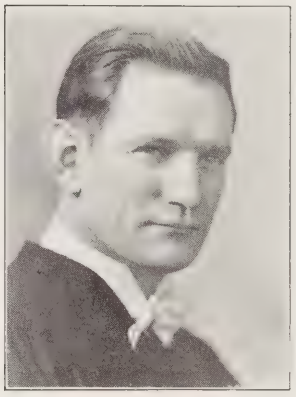

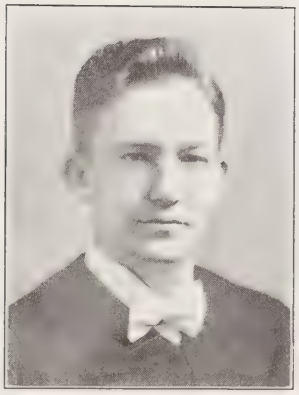

McCASKILL, F. P.

Farmington, Michigan
Blevins High School, Arkansas
Chillicothe College, Chillicothe, Mo.
Secretary Junior Class 1936
Sigma Nu Phi

McKEE, MILES F.

Mt. Clemens, Michigan
Mt. Clemens High
University of Pennsylvania
B.S. in Economics

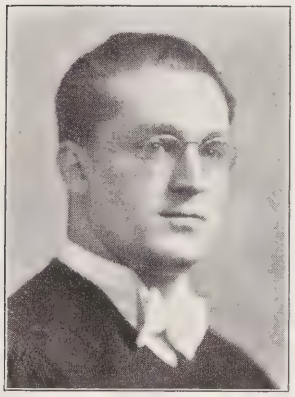

McNAIR, WILLIAM, JR.

Redford, Michigan
Wayne University
Redford High School

McTAVISH, GEORGE M.

Detroit, Michigan
Hanley Saskatchewan High
U. of Saskatchewan
D. I. T.

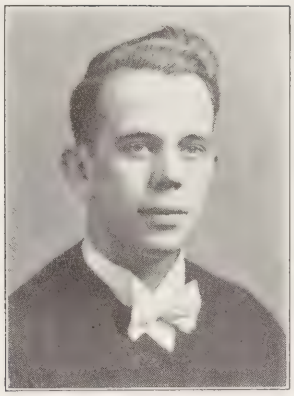

MERRITT, NELSON B.

Grosse Pointe, Michigan
Grosse Pointe High School
D. I. T.
Secretary Junior Class
Student Law Assn. 1936
Delta Theta Phi
President 1936

MEWHORT, WILLIAM D.

Detroit, Michigan
Northwestern High Detroit
Trinity College, Hartford
University of Detroit
Student Law Assn. Secretary '36
Delta Theta Phi

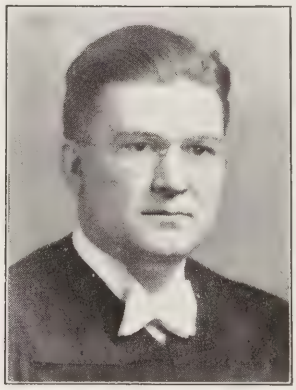

MILLER, JOHN J.

Grosse Pointe Farms, Mich.
De La Salle Collegiate
University of Detroit

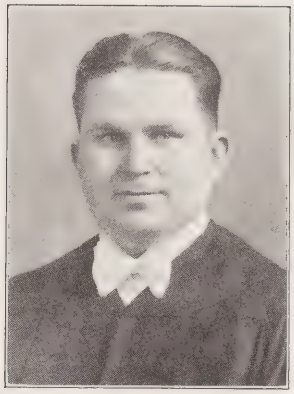

MILLER, RAYMOND L.

Detroit, Michigan
D. I. T. High School
D. I. T.
Student Law Assn. 1935
Sigma Nu Phi

MONFORT, NEIL F.

Highland Park, Michigan
Highland Park High School
Highland Park Junior College

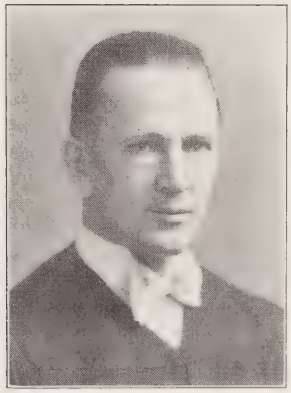

MOORE, RAYMOND E.

Detroit, Michigan
Detroit Institute High
D. I. T.

MOTOK, E. R.

River Rouge, Michigan
River Rouge High School
U. of D.
D. I. T.
Western State Teachers College
Sigma Delta Kappa

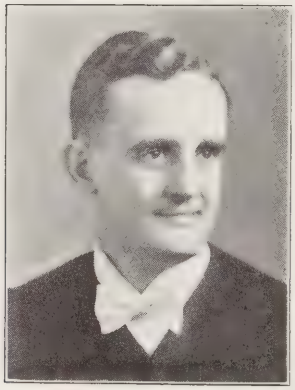

NEFF, OSCAR

Detroit, Michigan
Huntingdon High, Pa.
D. I. T.
Sigma Nu Phi

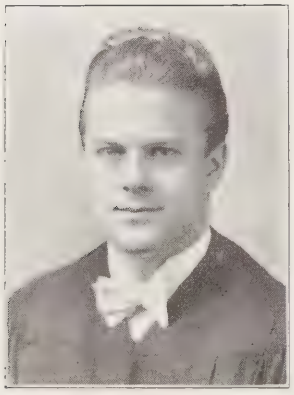

NEILL, E. FRANK

Detroit, Michigan
Southeastern High
University of Michigan, A.B.
University of California

NICHOLLS, CECIL JAMES

Detroit, Michigan
D. I. T.
Northern High

PERINOFF, ALEXANDER C.

Detroit, Michigan
Detroit Northeastern High
D. I. T.

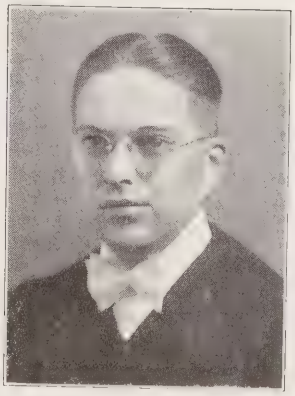

PHELPS, RALPH E.

Detroit, Michigan
Grand Rapids High, Mich.
Armour Institute, B.S.

PIESTER, TED C.

Grosse Pointe, Michigan
Grosse Pointe High
D. I. T.

POHL, ARTHUR B.

Detroit, Michigan
Ferris Institute
University of Detroit

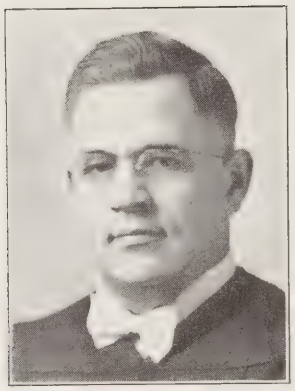

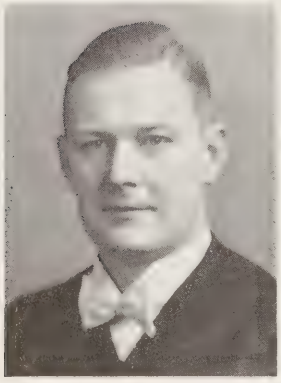

QUEHL, ARTHUR OVERTON

Detroit, Michigan
Dayton High, Dayton, Ky.
D. I. T.
Sophomore Class Vice President
Junior Class President
Student Law Assn. Rep. 1933
Student Law Assn. Pres. 1937
Detroit Law Review
Business Manager 1937
Sigma Nu Phi

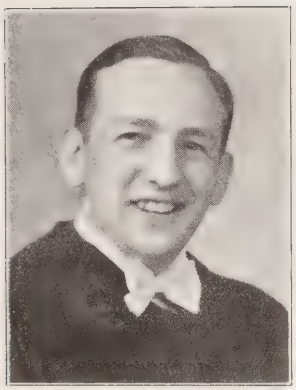

RAVINE, LOUIS

Detroit, Michigan
Detroit Northwestern High
Wayne University

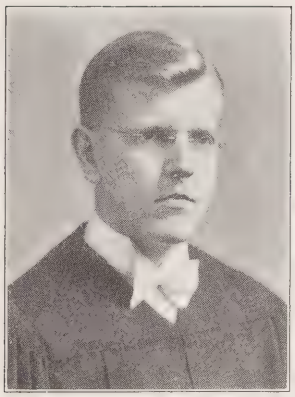

ROBINSON, FRANCIS A.

Detroit, Michigan
Assumption High, Sandwich, Ont.
Assumption University
Delta Theta Phi

RUBIN, NATHANIEL H.

Detroit, Michigan
Detroit Northern High
University of Detroit
Wayne University
California State Law College
Alpha Theta Kappa
Varsity Debating 1936-37

RUE, ALBERT K.

Detroit, Michigan
Detroit Southeastern High
University of Michigan, A.B.
Delta Theta Phi

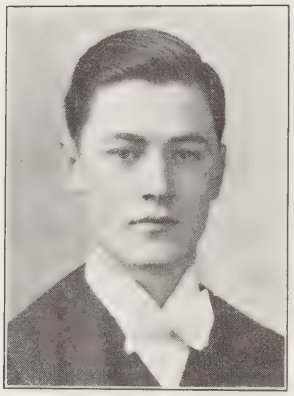

SCHMIDT, RUSSEL W.

Detroit, Michigan
Redford High School
D. I. T.
Junior Class Treasurer 1936
J Hop Committee 1936
Forum 1935

SCHUMACHER, HAROLD F.

Detroit, Michigan
Central High Detroit
Albion College
D. I. T., A.B.
Sigma Nu Phi

SMITH, BENJAMIN L.

Detroit, Michigan
Birmingham High School
Wilberforce University, B.S.

STEVENS, HAROLD

Detroit, Michigan
Lansing Central High
Hillsdale College, A.B.
University of Michigan, M.A.
Student Law Assn. Vice Pres. 1935
Sigma Nu Phi

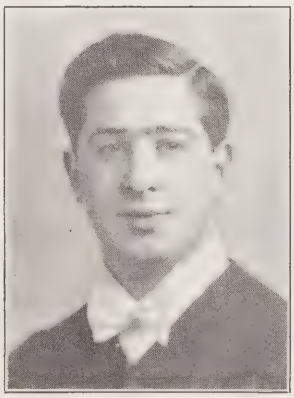

SUGAR, ABRAHAM A.

Detroit, Michigan
Detroit Northwestern High
Wayne University

TODD, CHARLES D., JR.

Detroit
Highland Park High
Highland Park Junior College
Class Secretary, '35
Delta Theta Phi

TOURNIER, JOSEPH C.

Detroit, Michigan
St. Mary's of Redford High
D. I. T.
Sigma Nu Phi

TROMBLEY, NORVELL A.

Grosse Pointe, Michigan
Grosse Pointe High
Wayne University

TRUITT, JEREMIAH F.

Detroit, Michigan
Maryland High, Baltimore
University of Maryland
Sigma Delta Kappa

TURRELL, HARRY C.

Detroit, Michigan
Essex County High, England
Ilford College, England
Queens College, Oxford Univ.
Debate Team 1933-34
Vice-Pres. Junior Class 1936
J-Hop Committee
President Senior Class 1937
Sigma Nu Phi

VON BATCHELDER, JOHN

Highland Park, Michigan
Highland Park High School
Highland Park Junior College

WATERS, GEORGE JR.

Port Huron, Michigan
Port Huron High
Dartmouth, A.B.

WERNER, EDUARD

Detroit, Michigan
Vienna Gymnasium
Vienna Military Academy
Vienna, Austria

WILCOX, EDWARD A.

Detroit, Michigan
Detroit Northern High
The Hill School, Penna.
University of Michigan
Wayne University
J Hop Committee 1936
Delta Theta Phi

WILCOX, ELWYN R.

Wyandotte, Michigan
University of Chicago Law School

WILLIAMS, JOHN C.

Detroit, Michigan
Texarkana High, Texas
U. S. Naval Academy, B.S.
Sophomore Class President 1934
Sigma Nu Phi

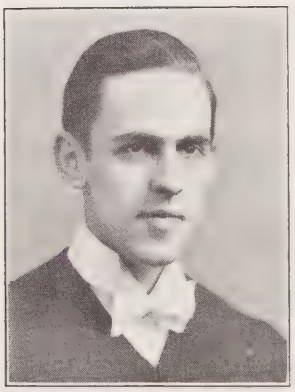

WINKLER, PAUL V.

Detroit, Michigan
Highland Park High School
Highland Park Junior College

YURA, SAMUEL

Detroit, Michigan
Highland Park High School
Highland Park Junior College
Wayne University

ZAHN, CARL H.

Saline, Michigan
Saline High School
Michigan State College
D. I. T.
Sigma Nu Phi

MEIGS, RICHARD

Detroit, Michigan
Highland Park High
U. of Michigan
Columbia

SCHMIDT, HERBERT T.

Detroit, Michigan
South High, Grand Rapids
University of Michigan, A.B.

FEBRUARY SENIORS - 1937
OFFICERS

SHANNON E. APTED
President

EDGAR M. BRANEGIN
Vice-President

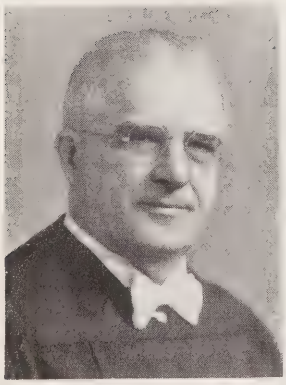

BLAINE T. COLMAN
Secretary

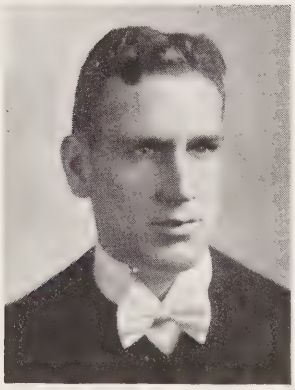

HAROLD V. FIELD
Treasurer

APTED, SHANNON EUGENE

Three Rivers, Michigan
Sturgis High School
D. I. T.
President Senior Class 1937
Sigma Delta Kappa

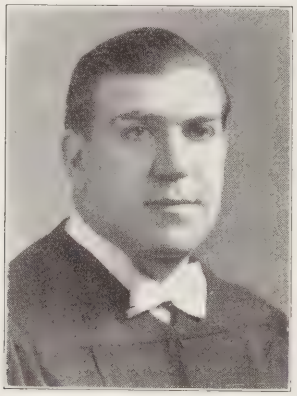

BARNETT, DAVID

Detroit, Michigan
Detroit Central High
D. I. T.
Senior Entertainment Committee

CALHOUN, JOHN C.

Rosedale Gardens, Michigan
Chesley High School
D. I. T.
Sigma Delta Kappa

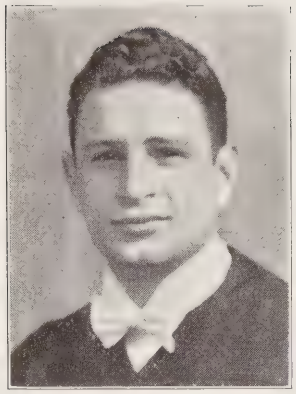

COHEN, GEORGE

Detroit, Michigan
Northwestern High
D. I. T.

COLMAN, BLAINE T.

Highland Park, Michigan
Medina High, Medina, New York
University of Michigan, B.S. Eng
Freshman Class Treasurer 1935
Senior Class Secretary 1937
Sigma Delta Kappa

DAVIS, CHARLES A.

Pontiac, Michigan
Pontiac High School
Pomona College, California
Michigan State Normal College
Associate Editor Forum 1937

DEELEY, LESTER E.

Detroit, Michigan
Ithaca High, Ithaca, N. Y.
Sigma Nu Phi

FIELD, HAROLD V.

Detroit, Michigan
Albion College
Wayne University
Senior Class Treasurer 1937
Sigma Delta Kappa

GEORGE, S. CHARLES

Detroit, Michigan
D. I. T.
Delta Theta Phi

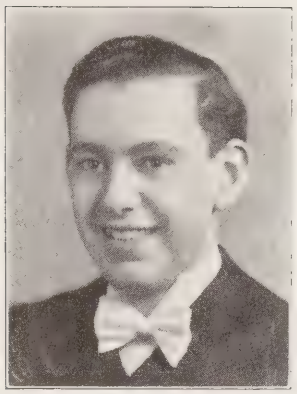

KAPLAN, SIMON S.

Detroit, Michigan
Central High School
Wayne University, B.A.

LAW, BRUNO

Hamtramck, Michigan
Hamtramck High
D. I. T.
Sigma Delta Kappa

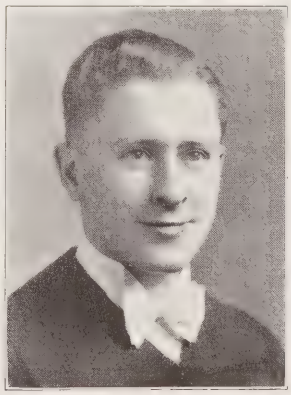

MALLORY, VANCE

Flint, Michigan
Northern High School, Flint
Flint Junior College
University of Michigan
Sigma Delta Kappa

MILLER, LOUIS P.

Detroit, Michigan
DeWitt Clinton High, N. Y.
University of Detroit, B.C.S.

RANSFORD, GEORGE

Detroit, Michigan
Caro High School
University of Michigan

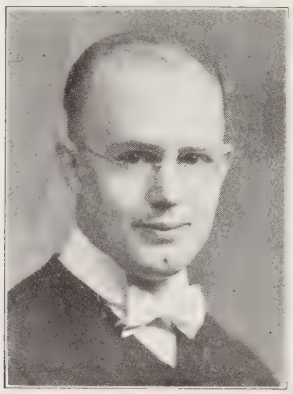

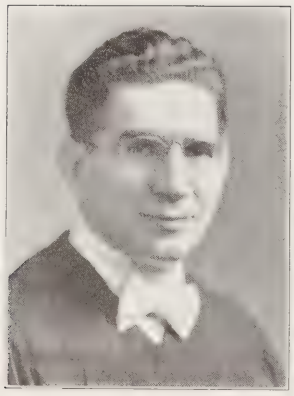

RUSKIN, I. WILSON

Detroit, Michigan
Windsor Collegiate Institute
Trinity College of Toronto
University College, Toronto, M.B.
University of Toronto, M.D.

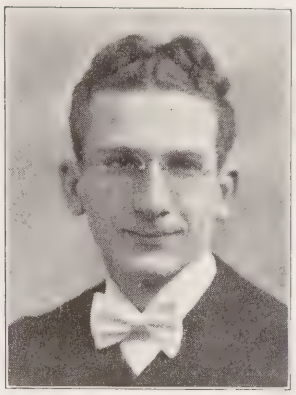

SNARSKI, ANTHONY ROMAN

Hamtramck, Michigan
Hamtramck High School
University of Detroit

STELL, EDMUND O.

Hamtramck, Michigan
Gov. Gymnasium, Poland
University of Lublin, Poland
University of Detroit

TAIPALE, FREDERICK

Detroit, Michigan
Northwestern High School
University of Detroit

WEINSTEIN, LOUIS LEO

Detroit, Michigan
Detroit Central High
Wayne University

WELLS, J. MILTON

Detroit, Michigan
East Tech High, Cleveland
Ohio State University, B.M.E.
Sigma Delta Kappa

BRANIGIN, EDGAR M.

Detroit, Michigan
Franklin High, Indiana
Franklin College

PIKLOR, NICHOLAS S.

Detroit, Michigan
Detroit Southeastern High
Wayne University
Sigma Delta Kappa

THOMAS, CHARLES H.

Highland Park, Michigan
Highland Park High School
Purdue University
University of Michigan, A.B.

CLASS OF FEBRUARY, 1938
SENIORS

Rear Row: Katzer, Stamps, Butler, Eller
Front Row: Barron, Bourke, Butler

CLASS OF FEBRUARY, 1938
SENIORS

Rear Row: Barlough, Godfrey, Gruskin, Ala, Voigt, Kennedy, Zahn, Brown, Sauer
Front Row: Makesom, Skorupski, Hubbard, Goodman, Hildebrant, Peterson, Layle

SENIOR CLASS ROLL

ALA, RAYMOND J.
Detroit, Michigan
Highland Park High School
Highland Park Junior College
D. I. T.

ANDERSON, EVERT L.
Detroit, Michigan
Bessemer High School

BARRON, FRANCIS
Howell, Michigan
Howell High School
Assumption High
Ferris Institute
University of Michigan
Delta Theta Phi

BUTLER, EDWARD W., JR.
Detroit, Michigan
Detroit Southeastern High
University of Michigan
Freshman Class Secretary 1934

CARRIGAN, TOM
Lapeer, Michigan
Cass Tech High School
D. I. T.

BOURKE, WILLIAM J.
Detroit, Michigan
Central Catholic High
University of Notre Dame
University of Detroit
Sigma Nu Phi

ELLER, IRVING C.
Detroit, Michigan
Jackson High School
Albion College
Delta Theta Phi

FENSKE, HARRY D.
Detroit, Michigan

FREEMAN, GEORGE B.
Detroit, Michigan
Detroit Northwestern High
D. I. T.

GIANNOLA, PAUL W.
Wyandotte, Michigan
Theodore Roosevelt High
Western State Teachers College, A.B.
Sigma Delta Kappa

GODFREY, E. RHODES
Detroit, Michigan
D. I. T.
Sigma Nu Phi

GOODMAN, SYDNEY D.
Detroit, Michigan
Detroit Central High
Wayne University
D. I. T.
Alpha Theta Kappa
Chancellor 1937

GILLESPIE, ROBERT M.
Detroit, Michigan
Detroit Northwestern High
Wayne University
Sigma Nu Phi

HILDEBRANT, DONALD
Howell, Michigan
D. I. T.

KATZER, SEYMOUR PAUL
Detroit, Michigan
Detroit Northern High School
Wayne University
Alpha Theta Kappa

KENNEDY, W. ALEX
Detroit, Michigan
London Collegiate Institute
Western University
D. I. T.
Delta Theta Phi

LAYLE, HERBERT F.
Detroit, Michigan
St. Clair High, St. Clair, Mich.
University of Michigan
Sigma Delta Kappa

MAKEMSON, SIMON K.
Detroit, Michigan
Byron High School
Byron, Ohio

MARKLE, FERGUS
Detroit, Michigan
College High, Pittsburgh, Kansas
Kansas State Teachers College
Sigma Nu Phi

PETERSON, HAROLD E.
Detroit, Michigan
Vice-President Freshman Class
Vice-President Junior Class

RINGLER, PAUL L.
Detroit, Michigan
Northern High School
Wayne University

SABADASH, CHARLES
Lincoln Park, Michigan
Lincoln Park High
Michigan State Normal College
Sigma Delta Kappa

SKORUPSKI, J. HENRY
Hamtramck, Michigan
Hamtramck High School
University of Detroit

STAMPS, CHARLES THOMAS
Detroit, Michigan
Detroit Eastern High
Wayne University
Secretary Junior Class 1936
Treasurer February Senior Class 1937
J-Hop Committee 1937
Mechem Club
Sigma Delta Kappa

TATKEN, LOUIS
Detroit, Michigan
Detroit Northeastern High
D. I. T.

THORNE, SAM
Detroit, Michigan
Logan High, Logan, Ohio
Ohio State University, B.A.

WATSON, NORMAN B.
Detroit, Michigan
Detroit Eastern High
University of Detroit
Delta Theta Phi

Junior

JUNIOR OFFICERS

Harold Peterson

Charles Thomas Stamps

SEPTEMBER DAY CLASS JUNIOR OFFICERS

President.....ROBERT STEWART
Vice-President.....HAROLD PETERSON
Secretary-Treasurer.....CHAS. THOMAS STAMPS

FEBRUARY JUNIOR OFFICERS

President.....YANCY WILLOUGHBY
Vice-President.....GERSHAN LEVY
Secretary.....A. M. MIDDLETON
Treasurer.....THOMAS R. HARMON

JUNIOR OFFICERS

Rear Row: Gregory, McConnell
Front Row: Torcellini, Sevald, Heathman

SEPTEMBER NIGHT CLASS JUNIOR OFFICERS

President	WM. T. SEVALD
Vice-President	ROBERT HEATHMAN
Secretary	J. P. McCASKILL
Treasurer	EDMUND TORCELLINI

JUNIOR CLASS HISTORY

WE OF the Junior Class have now completed our third year within the portals of this college. With the greater portion of the required work passed, so far as time is concerned, the class with renewed energy is ready for the final drive in the uphill battle to be waged in the next and final year.

At this time the class, now numbering a membership of approximately 110 members, is slightly less than one-half its original size. The consoling feature is that those who are left are the choice of the group that originally started, however, we admit with regret that many a fine man was forced to postpone or forget his ambitions for further education by events beyond his control. Real friendships have been made; associations between individuals and between groups have been formed, the memories of which will always be cherished, long after troubles and worries of studies become dim and forgotten.

The successful manner in which this class has assisted in student functions, has been due in large measure to the splendid organization it has always enjoyed. The officers selected to guide the destinies of the class for the school year 1936-1937 were: Robert Stewart, president of the day class with William Sevald, president of the night class. Heathman and Peterson, vice-presidents; McCaskill and Torcellini, secretary and treasurer respectively, of the night class, with Charles Thomas Stamps holding both offices for the afternoon group.

A true example of the fine work of the officers and active support of the entire class was the J-Hop, by far the most popular activity of the year. The dance, in charge of a Junior Committee which spared neither time nor energy in promotion, was held in the Crystal Ballroom of the Book-Cadillac Hotel. All classes attended resulting in a social and financial success, such as few colleges have seen in recent years.

With this year drawing to a close, three-fourths of the distance has been run. Now the members of the class look eagerly forward to returning on the morrow as august seniors, when they will be honored by the underclasses, as future masters of litigation, lordly, sophisticated and supreme in the school world.

JUNIOR CLASS

SEPTEMBER JUNIORS NIGHT CLASS

Rear Row: Piercey, Scott, Swanson, Rutz
Front Row: Ziejka, Filiatrault, Traycik, Kesselring

JUNIOR CLASS

Rear Row: Warner, Torcellini, Herman, Burt
Front Row: Sudman, Patton, Hindle, Fox

JUNIOR CLASS

Rear Row: Howell, Iseman, Wilson, Lawson, Heathman
Front Row: Hulbert, Jewel, Cook, Grogan, Mollison

JUNIOR CLASS

SEPTEMBER JUNIOR DAY CLASS

Rear Row: Carrigan, Hochna, Kolodziejewski, Liggett
Front Row: Wood, Kruk, Ferguson, Wells

JUNIOR CLASS

Rear Row: McCallum, Clayton, Wray, Paynter
Front Row: Buten, Snider, Wilcox, Yates

JUNIOR CLASS

FEBRUARY JUNIORS 5:15 to 7:15

Rear Row: Berger, Griffith, Schulte, Hartwig
Front Row: Wolfe, Myers, Berstein, Dudley, Barstis

JUNIOR CLASS

Rear Row: Braverman, Willoughby, Middleton, Levy, Gold
Front Row: Harmon, Fox, Mix, Wolff, Stanford

JUNIOR CLASS

Rear Row: Buten, Stewart, Smith, O'Brien, MacDonald, Silverstein, Miller, Tatkin
Front Row: Snyder, Smith, Schimmick, Bennett, Perlman, Katz

JUNIOR CLASS ROLL

Day Section

BERSCHBACK, DON F.
Detroit, Michigan
St. Anthony High School
University of Detroit

BARSTIS, LEONARD
Highland Park, Michigan
Highland Park High School
Highland Park Junior College
D. I. T.

BRAVEMAN, SAM
Detroit, Michigan
Detroit Northwestern
Wayne University

CLAYTON, ROBERT J.
Detroit, Michigan
Belleville High School
University of Michigan
Michigan State Normal
Treasurer Sophomore Class, 1936
Delta Theta Phi

DRAVELING, LEO
Port Huron, Michigan
Port Huron High School
University of Michigan, B.S.
Delta Theta Phi

DUDLEY, EVERED CURTIS
Detroit, Michigan
Grand Rapids Union High
Grand Rapids Junior College
West'n State Teacher's Coll., B.A

FERGUSON, WILLIAM H.
Detroit, Michigan
Detroit Western High School
D. I. T.
Alpha Tau Epsilon

FILIATRAULT, CHARLES
Detroit, Michigan
Detroit Western High
D. I. T.
J Hop Committee, 1937
Alpha Tau Epsilon

GOLD, WILLIAM I.
Detroit, Michigan
Detroit Northwestern High
Wayne University
Varsity Debating Team, 1936-37

GOLM, G. CARLTON
Detroit, Michigan
Central High School
Wayne University

HAFKE, HAROLD A.
Detroit, Michigan
Detroit Eastern High
Wayne University

HERDMAN, F. EVAN
Detroit, Michigan
Leamington Ontario High
University of Detroit
D. I. T
Sigma Delta Kappa Secy., 1937

HUBBARD, GEORGE
Detroit, Michigan
River Rouge High
Albion College, A.B.

ISEMAN, JOSEPH
Dearborn, Michigan
Ithaca High, Ithaca, Michigan
University of Michigan, A.B.

KATZ, SIDNEY
Detroit, Michigan
Detroit Northern High
Wayne University
Alpha Theta Kappa

KOLODZIEJSKI, HARRY T.
Detroit, Michigan
Detroit Northeastern High
University of Detroit
D. I. T.

KRUK, ANDREW
Dearborn, Michigan
Detroit Western High
D. I. T.
Student Law Assn., 1934

LIGGETT, OSCAR E.
Detroit, Michigan
Mebarry Medical College
D. I. T.

McCALLUM, STUART
Detroit, Michigan
Detroit Northwestern High
Michigan State College, B.A.
Delta Theta Phi

McCONNELL, JOHN J.
Rosebush, Michigan
Clare High School
Central State Teacher's Coll., B.S.

MYERS, SOL
Detroit, Michigan
Detroit Northwestern High
Wayne University
D. I. T., B.A.

O'BRIEN, ROLAND J.
Detroit, Michigan
St. Joseph's High
City College of Detroit
D. I. T.
Freshman Class President, 1933
Sigma Nu Phi

JUNIOR CLASS ROLL

Day Section

PAYNTER, EDWARD J.
Ferndale, Michigan
Lincoln High, Ferndale
Highland Park Junior College

PIGGINS, FREDERIC FORD
Detroit, Michigan
Detroit Eastern High
Wayne University, A.B.
Delta Theta Phi

SAUER, ROBERT P.
Pontiac, Michigan
Pontiac High School
Howe Military School
Albion College
Floating University

SCOTT, JOHN D.
Detroit, Michigan
Grand Rapids High
D. I. T.
Sigma Delta Kappa

SILVERSTEIN, NORMAN
Detroit, Michigan
Detroit Northeastern High
Wayne University
Detroit City Law College

SMITH, DAVID B.
Detroit, Michigan
Detroit Central High
Michigan State College

SMITH, PETER
Bay City, Michigan
Bay City Central High
Bay City Junior College

SNIDER, CHARLES
Detroit, Michigan
Detroit Northeastern High
D. I. T.

SHIMMICK, JOSEPH H.
Detroit, Michigan
Detroit Northwestern High
D. I. T.

STEWART, ROBERT M.
Detroit, Michigan
Cooley High School
University of Detroit
University of Michigan
Junior Class President, 1937
J Hop Committee, 1937
Delta Theta Phi

WARNER, HOLLIS K.
Kalamazoo, Michigan
Western State Normal High
Western State Teachers College
Sigma Delta Kappa

WELLS, HOMER
Detroit, Michigan
Highland Park High
University of Detroit
Delta Theta Phi

WILCOX, H. JAMES
Detroit, Michigan
Cranbrook High, Bloomfield Hills
University of Michigan
Freshman Class Historian, 1935
J Hop Committee, 1937
Student Law Association, 1937
Delta Theta Phi

WOLFF, R. HARRY
Detroit, Michigan
Detroit Eastern High
D. I. T.
Alpha Theta Kappa

WRAY, JAMES P.
Detroit, Michigan
Medora High, Indiana
University of Indiana, A.B.

YATES, RICHARD H.
Detroit, Michigan
Central High School
Wayne University
Massachusetts I. T., B.S.

ZISMAN, ERIC
Detroit, Michigan
Detroit Western High
Michigan State College
Delta Theta Phi

JUNIOR CLASS ROLL

Night Section

ADAMS, GARETH
Detroit, Michigan
Jackson High School
Jackson Junior College

BASSO, LOUIS G.
Detroit, Michigan
University of Detroit, B.S.
Cornell University, M.S.

BERGER, MAXWELL
Detroit, Michigan
Detroit Northwestern High
Wayne University
Phi Sigma Lambda

BUTLER, LEONARD
Detroit, Michigan
D. I. T. Evening High
D. I. T.

CLYNE, HOWARD J.
Yale, Michigan
Yale High School
University of Michigan
M. S. N. C., A.B.

COOK, HARRY T.
Detroit, Michigan
D. I. T. High
D. I. T.

FOX, ROBERT E.
Detroit, Michigan
Detroit Southwestern High
Wayne University
J Hop Committee, 1937
Sigma Nu Phi
Vice-Chancellor, 1937

FRIEDMAN, ABNER ROBERT
Detroit, Michigan
Highland Park High
University of Michigan, A.B.

GARZA, JAMES
Detroit, Michigan
Detroit Northwestern High
University of Detroit
Wayne University
Secretary Freshman Class, 1935

GROGAN, JOHN F.
Grosse Pointe Park, Michigan
Detroit Southeastern High
Alma College
University of Michigan, A.B.
Student Law Association, 1936

HEATHMAN, ROBERT C., B.C.S.
Detroit, Michigan
Petersburg High, Indiana
Oakland City College
D. I. T.
Delta Theta Phi
Vice-President Class '36, '37
J-Hop Committee

HERMAN, STEPHEN
Detroit, Michigan
Detroit Northeastern High
Wayne University

HINDLE, ARTHUR CLIFTON
Detroit, Michigan
Detroit Eastern High
D. I. T.
Sigma Delta Kappa
Mechem Club

HOSCHNA, RALPH
Detroit, Michigan
Bedford High School
Wayne University
Sigma Delta Kappa

HOWELL, DONALD E.
Wayne, Michigan
Albion High School
Albion College, A.B.
Sigma Nu Phi

HULBERT, L. GAYLORD
Detroit, Michigan
Detroit Central High
Univ. of Michigan, B.S. in Eng.

JEWELL, JAMES H.
Detroit, Michigan
Detroit Central High
Center College of Kentucky
Sigma Delta Kappa

KESSELRING, PAUL H.
Detroit, Michigan
Englewood High, Chicago
Crane College
Armour Institute of Technology
Sigma Nu Phi
Student Law Assn., 1936-37

KRAFT, ALEX
Detroit, Michigan
Northern High School
U. of D., Ph.B.

LAWSON, RALPH P.
Cheboygan, Michigan
Cheboygan High School
University of Michigan, A.B.
President Sophomore Class, 35-36

JUNIOR CLASS ROLL

Night Session

LESTER, D. R.
River Rouge, Michigan
Marine City High
Michigan State Normal, A.B.

MILLER, CHARLES M.
New Baltimore, Michigan
New Baltimore High
University of Michigan, A.B.

MUHME, ELLIS
Detroit, Michigan
Fraser High, Fraser, Mich.
D. I. T.

PATTON, KENNETH
Detroit, Michigan
Northport High, Northport, N. S.
D. I. T.
Vice-Pres. Freshman Class, 1935
Secy. Student Law Assn., '37-'38
Sigma Nu Phi

SCHULTE, FREDERICK WAITE
Detroit, Michigan
Albion College, A.B.
Univ. of Michigan Law School

SEVALD, WILLIAM T.
Royal Oak, Michigan
St. Mary's High
University of Detroit
Wayne University
Lawrence Institute of Tech.
Junior Class President, 1937
Chairman J-Hop Committee, 1937
Student Law Assn., 1936-1937
Election Committee, 1937
Sigma Nu Phi

STOMMEL, KENNETH J.
St. Clair, Michigan
St. Clair High School
Port Huron Junior College
Delta Theta Phi

SUDMAN, CHESTER G.
Allen Park, Michigan
Boyne City High School
Central State Normal College
Mich. State Normal College, B.S.

TORCELLINI, EDMUND
Detroit, Michigan
Detroit Central High
D. I. T.

TRAYCIK, LOUIS B.
Flint, Michigan
Flint Northern High
Flint Junior College
J-Hop Committee, 1937
Sigma Nu Phi

WOOD, ANDREW C.
Detroit, Michigan
Detroit Northern High
University of Michigan

ZIEJKA, STANLEY T.
Dearborn, Michigan
Hamtramck High School
University of Detroit

JUNIOR CLASS ROLL

February

BUTEN, BEN B.
Detroit, Michigan
Detroit Central High School
Wayne University
D. I. T., B.A.
Alpha Theta Kappa

GRIFFITH, NORMAN T.
Detroit, Michigan
Detroit Central High School
Wayne University
Sigma Delta Kappa

HARMON, THOMAS R.
Detroit, Michigan
Kentucky McCracken Co. High School
Valparaiso University, Indiana
Bethel College, Kentucky

HESTWOOD, ROY C.
Detroit, Michigan
Mt. Vernon High School (Ill.)
University of Wisconsin, A.B.
Vice-President Freshman and Sophomore Class
Delta Theta Phi

LEVY, GERSHON
Detroit, Michigan
Detroit Northwestern High School
Wayne University
Vice-President Junior Class
J-Prom Committee

McDONALD, FRANK E.
Detroit, Michigan
Detroit Catholic Central
D. I. T.
Sigma Delta Kappa

MIDDLETON, ALEXANDER M.
Detroit, Michigan
Detroit Northern High School
Wayne University
Junior Class Treasurer
J-Prom Committee
Delta Theta Phi

MILOCH, ROBERT
Detroit, Michigan
Detroit Holy Redeemer High School
U. of D.

MIX, RAY E.
Wyandotte, Michigan
Birmingham High School
Michigan State College
Delta Theta Phi

PERLMAN, H. JACK
Detroit, Michigan
Detroit Northern High School
Wayne University
Columbia University, B.A.
Alpha Theta Kappa

SMITH, PETER C.
Bay City, Michigan
Bay City Central High School
Bay City Junior College

STANFORD, LELAND ALDEN
Midland, Michigan
Midland High School
University of Michigan, A.B.
Delta Theta Phi

WILLOUGHBY, YANCY
Detroit, Michigan
D. I. T. High School
D. I. T.
President Freshman Class, '35
President Sophomore Class, '36
President Junior Class, '37
J-Prom Committee
Delta Theta Phi

WOLFE, HANLEY L.
Detroit, Michigan
Detroit Central High School
University of Michigan

WOOD, ANDREW C.
Detroit, Michigan
Detroit Northern High School
University of Michigan
Delta Theta Phi

Sophomore

SOPHOMORE CLASS OFFICERS

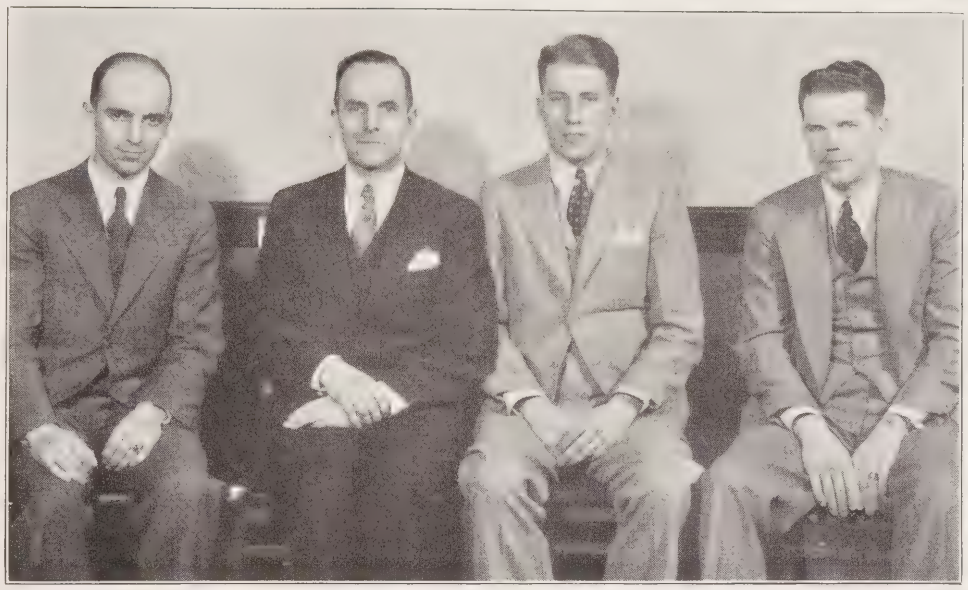

Logsdon, Littlewood, Dunwoodie, Brink

Officers

President	ROBERT DUNWOODIE
Vice-President	WILLIAM LITTLEWOOD
Secretary	ROSS A. BRINK
Treasurer	CHARLES LOGSDON

SOPHOMORE CLASS HISTORY

"Heaven is not gained at a single bound,
But we build the ladder by which we rise
From the lowly earth to the vaulted skies,
And we mount to its summit round by round."
—Josiah Gilbert Holland.

THE Sophomore Class has found that a legal education, like heaven, is not gained at a single bound, but is the result of long hours of effort and oft-times tedious routine. We have completed the second round of our ladder and can look back on our efforts with satisfaction.

Like our predecessors we have undergone the pressure of working hard all day and studying at night, despite numerous inconveniences. We have passed through the familiar and reoccurring stages of discouragement, depression, and despair; but on the whole it has been a pleasant experience. The spirit of comradery and co-operation existing between the members of the class and also between the students and faculty has leavened the drudgery of our task.

Despite the exacting requirements of our academic pursuits the class has found time to indulge in activities outside the classroom. A number of the men were pledged into the various fraternities at the start of the year, and having ultimately become members, are taking an active part in the affairs of their organizations.

The class turned out en masse at several stag affairs at which the usual masculine diversions were reveled in, and at which a quantity of food, and so forth was consumed. Likewise a goodly number attended the J-Hop to delight in an equally enjoyable evening, although of a more subdued nature.

The election of officers resulted in the following selection: President, Robert Dunwoodie; Vice-President, William Littlewood; Secretary, Ross Brink; Treasurer, Charles Logsden.

We make no attempt to describe our group in superlatives, for we have been neither exceptionally brilliant nor uncommonly dull, but rather an ordinary collection of men with a common purpose and the patience to work for it.

But enough of resume. The end of this year's work brings us within sight of our goal, for next year we return as upper classmen. We are looking forward to the future with keen anticipation. When we return in the fall it will be to a new building of unexcelled facilities. To us, who have known the vicissitudes of our present quarters, and, who have cherished the hope of improved quarters, the new Law Building is a dream come true.

Detroit College of Law is entering a new and greater era, and we are anxious and proud to assume our part of the honor and the responsibilities. We cannot help but feel that we are a part of it. With the increased prestige bound to come as a result of our more pretentious building, we pledge ourselves to do the utmost to help maintain a student body in keeping with our new advantages.

SOPHOMORE CLASS

SEPTEMBER SOPHOMORE NIGHT CLASS

Rear Row: Sabania, Stoll, Willhahn, Bennett, Olsen, Brink, Martin
Front Row: Shian, Gambute, Petzer, Stoorman, Berschback

SOPHOMORE CLASS

Rear Row: Littlewood, Querry, Paxton, Herrema, Wilson, Jr., Huntley, Patterson
Front Row: Teal, Leszczynski, Barrett, Pomeroy, Farley, Jr., Hagenah, Jones

SOPHOMORE CLASS

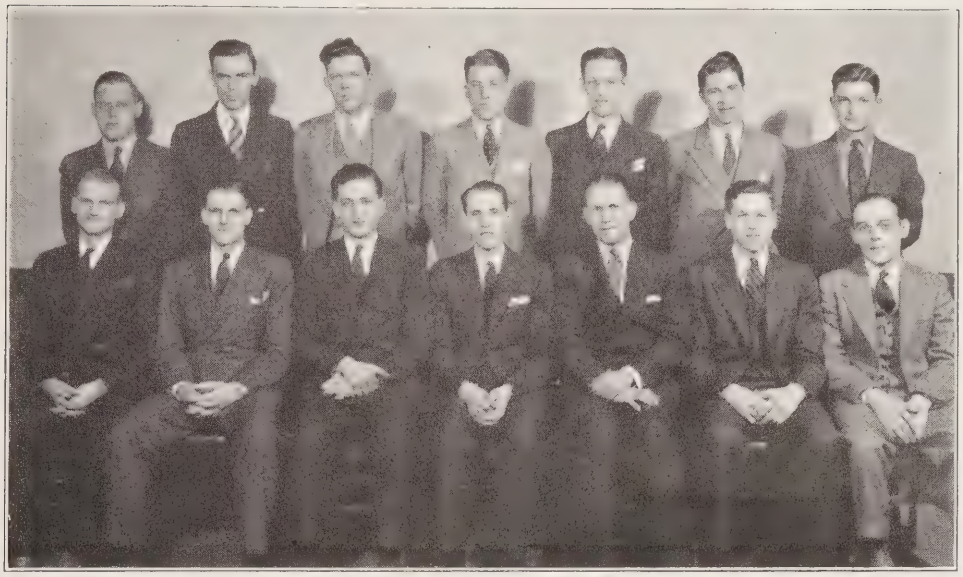

Rear Row: Holland, Hughes, Clark, Dunwoodie, Smith, Jagnaw, Fink
Front Row: Hand, Gilleo, Welton, Hughes, Williams, Wettlaufer, Norris

SOPHOMORE CLASS

Rear Row: Burgett, Field, Pakizer
Front Row: Logsdon, David, Devine

SOPHOMORE CLASS

FEBRUARY SOPHOMORE CLASS 5:15 TO 7:15

Rear Row: Audretsch, Day, Downs, Blowers
Front Row: Sabbe, Gross, Cleland, Barbour

SOPHOMORE CLASS

Rear Row: Dingeman, Jr., Solomon, Segall, Kaul
Front Row: Greenberg, Keywell, Rice, Katcher

SOPHOMORE CLASS

SEPTEMBER SOPHOMORE DAY CLASS

Rear Row: Biederman, Ackerman, Bockoff, Sawaya, Walker, Courville
Front Row: Laatz, Selby, Nicza, Pearson, Hunting, Fishley

SOPHOMORE CLASS

Rear Row: Moran, Moylan, Heystek, Timm, Lindenbaum
Front Row: Sidorowicz, Ward, Brooks, Montgomery

SOPHOMORE CLASS ROLL

Day Section

ACKERMAN, CHARLES K.
Detroit, Michigan
Detroit Northern High
D. I. T.

BARBOUR, ALEXANDER
Ecorse, Michigan
Ecorse High School
Michigan State Normal College

BERNSTEIN, IRVING
Detroit, Michigan
Detroit Northwestern High
Wayne University
D. I. T., B.A.

BIEDERMAN, DAVE W.
Detroit, Michigan
Windsor-Walkerville High
D. I. T.

BROOKS, WILLIAM H.
Detroit, Michigan
College High School
Wayne University
D. I. T.

COURVILLE, GEORGE A.
Detroit, Michigan
Redford High School
University of Detroit

DEVINE, HERBERT
Flint, Michigan
Flint Central High
Flint Junior College

FISHLEIGH, CLARENCE T.
Detroit, Michigan
Lake View High, Chicago
University of Michigan, B.S.

FOX, RAYMOND M.
Berkley, Michigan
Detroit Northern High School
D. I. T.

GAMBUTE, THOMAS J.
Detroit, Michigan
Detroit Institute of Technology

GROSSMAN, MANUEL
Detroit, Michigan
Detroit Northern High
D. I. T.

HUNTING, HERBERT
Highland Park, Michigan
Highland Park High School
University of Detroit, B.Ae.E.

KEYWELL, GEORGE D.
Detroit, Michigan
Detroit Northern High
Wayne University

LAATZ, FREDRICK W.
Detroit, Michigan
Rochester High School
D. I. T.

LINDENBAUM, JOSEPH
Detroit, Michigan
Detroit Northwestern High
Wayne University
Phi Sigma Lambda

LOGSDON, CHARLES
Detroit, Michigan
Annunciation High School
University of Detroit

MORAN, JAMES C.
Detroit, Michigan
Montrose Michigan High
D. I. T.

MURRAY, WALTER J.
Mackinac Island, Michigan
LaSalle High, St. Ignace
Michigan State College

NICZAY, EUGENE
Hamtramck, Michigan
Hamtramck High School
D. I. T.

PEARSON, MORTON C., JR.
Detroit, Michigan
Detroit Northern High
University of Michigan

QUERRY, ELLIS
Detroit, Michigan
D. I. T. High
D. I. T.
Student Law Assn.

SAWAYA, ALFRED
Highland Park, Michigan
Highland Park High School
Highland Park Junior College

SOPHOMORE CLASS ROLL

Evening Section

BARRETT, JOHN MARWOOD
Detroit, Michigan
Cooley High
D. I. T.

BOCKOFF, HENRY
Detroit, Michigan
Detroit Northern High
Wayne University
Western State Teacher's College

BRINK, A. ROSS
Capac, Michigan
Capac High School
Ohio University, A.B.
Freshman Class Secretary, 1936
Sophomore Class Secretary, 1937

BURT, ELSEN K.
Martin, Michigan
Martin High School
University of Michigan
Kalamazoo College, A.B.

CLARK, LOUIS ROBERT
Detroit, Michigan
Iowa City High, Iowa
University of Iowa
D. I. T.

DAVID, JOHN G.
Flint, Michigan
Sullivan High School
Flint Junior College
Sigma Nu Phi

DUNWOODIE, ROBERT
Detroit, Michigan
Detroit Southeastern High
D. I. T.
Sophomore Class President, 1936-7

FARLEY, MINARD, JR.
Albion, Michigan
Albion High School
Michigan State College, B.S.
Sigma Nu Phi

FINK, ROBERT V.
Ypsilanti, Michigan
Charlotte High, Charlotte, Mich.
Eaton County Normal College
Central State Teacher's College
Michigan State Normal

GILLEO, VINCENT J.
Highland Park, Michigan
Highland Park High School
Highland Park Junior College

GREENBERG, BEN
Detroit, Michigan
Detroit Northern High
Wayne University
D. I. T.

HAGENAH, DALE JAMES
Detroit, Michigan
Grand Rapids High School
Grand Rapids Junior College
University of Detroit
Northwestern University, B.S.
Sigma Nu Phi

HAND, NED
Mt. Clemens, Michigan
Mt. Clemens High School
D. I. T.
Mechem Club
Sigma Delta Kappa

HERREMA, GERALD D.
Detroit, Michigan
Detroit Northern High School
D. I. T.

HOLLAND, JOHN C.
Highland Park, Michigan
Highland Park High School
Highland Park Junior College
D. I. T.

HUGHES, HAROLD B.
Harrison, Michigan
Harrison High School
Central State Teacher's College

HUGHES, LEE
Detroit, Michigan
Wheeling High School
D. I. T.
Mechem Club
Sigma Delta Kappa

HUNTLEY, J. FRANKLIN
Detroit, Michigan
D. I. T. High School
D. I. T., B.S.

JAGNAW, GEORGE THERONE
Jackson, Michigan
Jackson High School
Michigan State College
Mich. State Normal College, A.B.
Delta Theta Phi

KAUL, STANLEY
Detroit, Michigan
Cass Tech High School
Ferris Institute

LESZCZYNSKI, ALPHONSE
Wyandotte, Michigan
Detroit Southwestern High
D. I. T.
Sigma Delta Kappa

SOPHOMORE CLASS ROLL

Evening Section

LITTLEWOOD, WILLIAM
Wyandotte, Michigan
D. I. T. High School
D. I. T.
Sophomore Class Vice-President
Mechem Club
Sigma Delta Kappa

MONTGOMERY, EDMUND B.
Detroit, Michigan
Detroit Northwestern High
Greenville College, Illinois
Freshman Class Vice-Pres., 1936
Delta Theta Phi

OLSEN, ROBERT O.
Detroit, Michigan
Detroit Northern High
University of Detroit

PAXTON, JAMES
Detroit, Michigan
Mackenzie High School
D. I. T.

PAKIZER, ERWIN
Detroit, Michigan
Wayne University

PETZER, GEORGE F.
Detroit, Michigan
Detroit Northeastern High
D. I. T.
Rep. Student Law Assn., 1936
Sigma Delta Kappa

POMEROY, GEORGE W.
Detroit, Michigan
Detroit Northwestern High
D. I. T.

RUTZ, GEORGE W.
Detroit, Michigan
Detroit Northern High
D. I. T.
Treasurer Freshman Class 1936
Sigma Nu Phi

SAPH, VAL R.
Marine City, Michigan
Culver Military Academy
University of Michigan, A.B.
Delta Theta Phi

SELBY, ERIC H.
Royal Oak, Michigan
Lincoln High, Ferndale
D. I. T.
Sigma Delta Kappa

SHIAN, PETER
Detroit, Michigan
Detroit Western High
D. I. T.
Sigma Delta Kappa

SMITH, GEORGE F.
Detroit, Michigan
Brantford Collegiate Institute
Wayne University
Student Law Assn. Rep., 1937
Mechem Club
Sigma Delta Kappa

SOBANIA, ADAM
Detroit, Michigan
Detroit Western High
D. I. T., A.B.

STOLL, RICHARD
Detroit, Michigan
Detroit Cooley High
D. I. T.

STOORMAN, JULES
Detroit, Michigan
Detroit Northern High
D. I. T.

TEAL, PHILIP
Detroit, Michigan
Detroit Central High
D. I. T.

TIMM, ERIC W.
Bay City, Michigan
Bay City Central High
Bay City Junior College
University of Wisconsin
Freshman Class President, 1935-6
Delta Theta Phi

WALKER, HARVEY D.
Royal Oak, Michigan
Royal Oak High School
University of Michigan

WARD, WILLIS
Detroit, Michigan
Detroit Northwestern High
University of Michigan, A.B.

WELTON, LINCOLN
Highland Park, Michigan
Detroit Northern High
D. I. T.

WETTLAUFER, JOHN F.
Detroit, Michigan
Detroit Eastern High
Culver Military Academy
D. I. T.
Delta Theta Phi

WILLIAMS, ERSKEN R.
Detroit, Michigan
Bloomfield High School
Bethel College
State Teacher's College
D. I. T., B.S.
Sigma Nu Phi

WILSON, KIRBY L.
River Rouge, Michigan
River Rouge High
Michigan State Normal

freshman

FRESHMAN OFFICERS - DAY CLASS

President.....COLIN SMITH
Vice-President.....C. E. EVANS
Secretary.....M. DREIFUSS, JR.
Treasurer.....HAROLD PAWLOWSKI

FRESHMAN OFFICERS-NIGHT CLASS

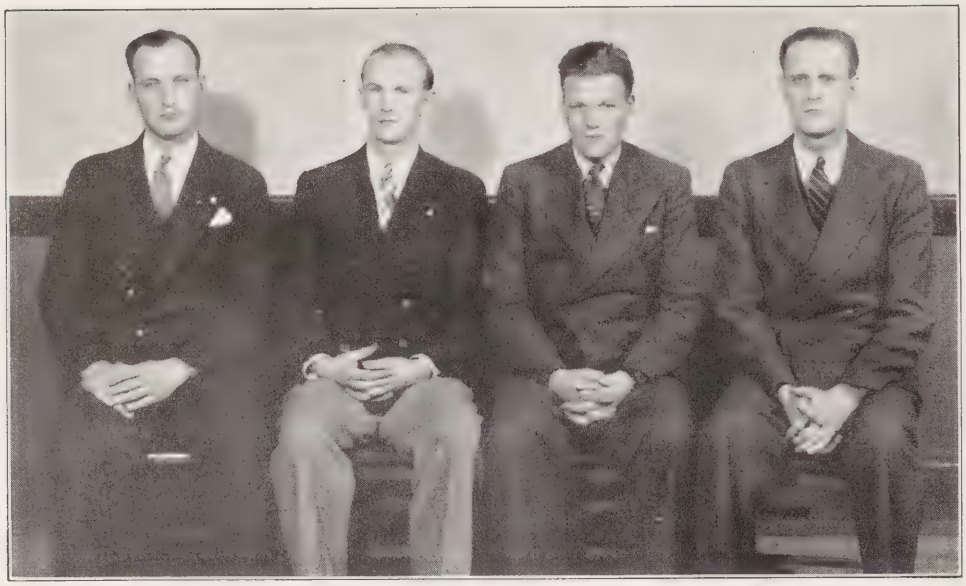

President.....WM. A. SWINGLE
Vice-President.....KENNETH LINCOLN
Secretary.....HARRY J. ADAMS
Treasurer.....ALTON WHEELER

FRESHMAN CLASS HISTORY

INTO the halls of the Detroit College of Law during the summer of 1936, came numerous ambitious young men to present their credentials and apply for admission to the study of the law. Many of these men were among those attending the first call to classes on the fourteenth of September, at which time a prospectus was given each student of the days of labor that lay before one choosing the law as a profession. The procedure of the classroom was strange and new, but the pleasant attitude and word of cheer given by such professors as our own Judge Brennan, soon gave us confidence.

We found there were two great divisions of classes and each considered the other as far inferior to itself. The afternoon men at times ventured into the evening class, but seldom would an evening student pay a visit to the afternoon section, for the air of solemnity and determination which pervades the evening class is found to be lacking in the younger groups attending the earlier classes.

The spirit of the class was heightened by the promise of a new building to be finished prior to the end of the year thus making this group the first to attend classes for four years in the new school. We were not disappointed for work was begun shortly and our pride in the Detroit College of Law grew with the placing of every stone.

The officers of the class were elected before the year was half spent; Colin Smith being elected president of the day class with Adams as president of the evening section. The Freshmen under the direction of their officers actively participated in every school function and pledge themselves to continue to do so, to the end that many new affairs will be inaugurated and permanently become a part of our college life.

To our already large class was added the students beginning their studies in February. This group was welcomed with open arms and pledged to carry on and welcome those to come when we of the September class will be ushered into the Sophomore year.

FRESHMAN CLASS

Rear Row: Yackness, Reese, Lipp, Jatros, Langkam, Grutsis
Front Row: Weber, Dreifuss, Evans, Minore, Kasey, Ponta

FRESHMAN CLASS

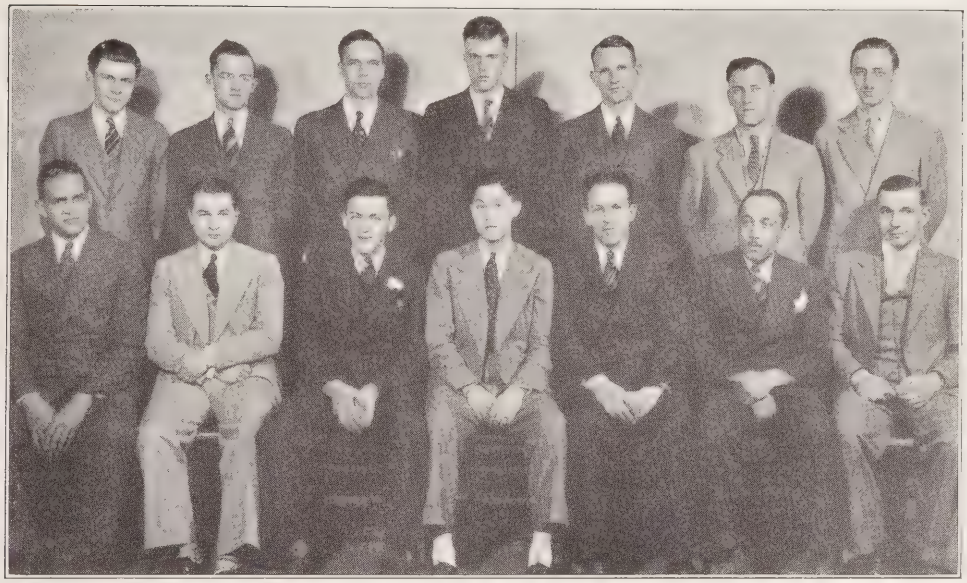

Rear Row: Dunn, Faulkner, Galica, Ray, Buell, Sweeny, Cutler
Front Row: Dunbar, Birkhold, Solomon, Berkowitz, Smith, Davis, Corsaut

FRESHMAN CLASS

Rear Row: Schouw, McNamara, Ulseth, VanLoon, Wheeler
Front Row: Lincoln, Swingle, Hamlin, Gulick, Los

FRESHMAN CLASS

Rear Row: Thomas, Tringham, McKenzie, Rollo, Yesalones, Tompson
Front Row: Bird, Wilhite, Ayre, Adams, Gay

FRESHMAN CLASS

Rear Row: Schervish, Gallagher, Gatfield, Lacey, Wells
Front Row: Francis, Graham, Leib, Church, Goulding

FRESHMAN CLASS

Rear Row: Sears, Denny, Scheisser, Stone, Martin, Canfield
Front Row: Holdship, Pawlowski, Jameson, Berkowitz, Dean

FRESHMAN CLASS ROLL

Day Section

ADAMS, HARRY J.
Detroit, Michigan
Grosse Pointe High
Wayne University
D. I. T.
Delta Theta Phi

BAILEY, LINAL J.
Bay City, Michigan
Bay City Central High
Bay City Junior College

BRAGAW, JAMES B.
Bloomfield Hills, Michigan
Cranbrook High School
Dartmouth College
University of Michigan, B.A.

DREIFUSS, MAURICE R.
Royal Oak, Michigan
University of Michigan, A.B.
Royal Oak High
Mechem Club
Freshmen Class Treasurer, 1937

DOWNS, JOHN A.
Detroit, Michigan
Highland Park High School
Highland Park Junior College
Freshman Class V-Pres., 1936
Sigma Nu Phi

EVANS, COURTNEY A.
Detroit, Michigan
Highland Park High
University of Michigan, A.B.
V-President Freshman Class, 1937
Mechem Club

FRANCIS, LYNN O.
Midland, Michigan
Midland High School
Central State Teachers College

GALLAGHER, EDWARD J.
Detroit, Michigan
Holy Cross High,
Notre Dame, Ind.
D. I. T.
Students Law Association, 1937

GRAHAM, JOHN
Detroit, Michigan
Denby High School
D. I. T.

GRUTSIS, GEORGE P.
Detroit, Michigan
Detroit Eastern High
Wayne University

KASEY, PETER
Detroit, Michigan
Pershing High School
Wayne University
Student Law Association
Mechem Club

LACEY, ERNEST J.
Detroit, Michigan
St. John's High
Ottawa University

LEIB, MEYER W.
Detroit, Michigan
Detroit Northwestern High
D. I. T.

MINORE, SAM
Detroit, Michigan
Detroit Eastern High
D. I. T.

PAWLOWSKI, HAROLD I.
Ruth, Michigan
Ubly High School
Central State Teachers College
Freshman Class Secretary, 1937
Mechem Club

PONTA, NICHOLAS T.
Detroit, Michigan
Detroit Northeastern High
D. I. T.
Mechem Club

ROBERTS, FRANCIS
Detroit, Michigan
University of Detroit High
Michigan State Normal College

ROLLO, WILLIAM
Ecorse, Michigan
Tower Bank, Scotland
D. I. T.

SEARS, JAMES W.
Detroit, Michigan
Chillicothe High, Chillicothe, Ohio
Georgia Tech
Ohio State University
Wayne University

SMITH, COLIN
Big Rapids, Michigan
Big Rapids High School
Central State Teachers College
President Freshman Class, 1937
Mechem Club

FRESHMAN CLASS ROLL

Day Section

STETTBACHER, WAYNE
Detroit, Michigan
Pontiac High, Illinois
G. M. Institute, Flint
Mechem Club

STONE, FLOYD
Detroit, Michigan
Truman High School
D. I. T.

WEBER, LORNE W.
Detroit, Michigan
Detroit Northern High
Albion College

WHEELER, ALTON
Detroit, Michigan
Detroit Northwestern High
Wayne University

YACKNESS, IRVING
Detroit, Michigan
Detroit Central High
Wayne University
D. I. T.
Mechem Club

FRESHMAN CLASS ROLL

Evening Section

BERKOWITZ, SAM
Detroit, Michigan
Tilden High, Brooklyn, N. Y.
D. I. T.

BIRD, DON
Royal Oak, Michigan
Saugatuck High, Michigan
University of Alabama
Georgia Tech

BIRKHOLD, RALPH
Three Rivers, Michigan
Western State Teachers Coll., A.B.
Three Rivers High School

BLAKE, MAXWELL D.
Highland Park, Michigan
Highland Park Junior College
University of Detroit
Sigma Nu Phi

BUELL, DARIUS
Detroit, Michigan
Union City High, Michigan
Hillsdale College
Sigma Nu Phi

CARUSO, PHILIP J.
Detroit, Michigan
Eastern High School
D. I. T.

CORSAUT, OTHO, JR.
Royal Oak, Michigan
Royal Oak High
University of Michigan, A.B.
Sigma Nu Phi

CUSMANO, ANTHONY
Detroit, Michigan
Detroit Eastern High
D. I. T.

CUTLER, E. MALCOLM
Detroit, Michigan
Detroit Northern High
Heidelberg College, Tiffin, Ohio
University of Michigan, A.B.
Sigma Nu Phi

DENNY, LEWIS A.
Greenville, Kentucky
D. I. T. High
D. I. T.

DUNBAR, JAMES C.
Detroit, Michigan
Detroit Northern High
Wayne University
D. I. T.

DUNN, KENNETH A.
Detroit, Michigan
Lakeview High, St. Clair Shores
Wayne University
D. I. T.

FAULKNER, JOHN
Detroit, Michigan
Detroit Central High
University of Michigan, B.S.

GALICA, JOSEPH
Detroit, Michigan
Alliance College
University of Michigan

GAY, FRED N.
Detroit, Michigan
Detroit Southeastern High
Wayne University
Sigma Nu Phi

GULICK, ANTHONY
Detroit, Michigan
Wayne University

HAMLIN, LYMAN W.
Detroit, Michigan
Wm. Penn Charter School
Franklin and Marshall College, A.B.

JATROS, GEORGE
Detroit, Michigan
Detroit Northwestern High
D. I. T.

LAMAR, RICHARD J.
Detroit, Michigan
Detroit Southeastern High
D. I. T.

LANGKAM, LEONARD
Detroit, Michigan
Detroit Southeastern High
D. I. T.

LINCOLN, KENNETH
Detroit, Michigan
Detroit Southeastern High
Wayne University
Student Law Assn.
Delta Theta Phi

LIPP, HERMAN T.
Redford, Michigan
Lansing Central High
Michigan State College, B.A.

FRESHMAN CLASS ROLL

Evening Section

LOS, THEODORE
Detroit, Michigan
Detroit Western High
D. I. T.

McNAMARA, JAMES F.
Detroit, Michigan
Detroit Northwestern High
D. I. T.

SCHRAM, W. WARREN
Detroit, Michigan
Minneapolis West High
Rutgers University

SINKFORD, WILLIAM J.
Bluefield, W. Va.
University of Michigan, A.B.

SMITH, WARREN MORLEY
Detroit, Michigan
Reading High School, Michigan
Hillsdale College
Michigan State Normal College

SOLOMON, SIDNEY
Detroit, Michigan
Detroit Southeastern High
University of Detroit

SWEENEY, EDWARD
Detroit, Michigan
University of Detroit High
University of Detroit, B.S.

SWINGLE, WILLIAM
Detroit, Michigan
Mt. Vernon High, Mt. Vernon, O.
University of Pennsylvania
Delta Theta Phi
President Freshman Class 1937

THOMAS, HENRY K.
Ypsilanti, Michigan
Roosevelt High School
Washington & Lee
University of Michigan, A.B.

TRINGHAM, JAMES
Detroit, Michigan
Cooley High School
Highland Park Junior College

VAN LOON, ERNEST
Detroit, Michigan
St. Anthony High
D. I. T.

WALTER, MARVIN
Detroit, Michigan
Detroit Eastern High
D. I. T., B.S.

Activities

COLLEGE HISTORY

WITH the opening of the new building of the Detroit College of Law another step in the orderly and substantial progress of the College has been taken. A fitting climax to the sound ideas of the men who have ministered to this progress, the completion of this new structure marks a high point of almost half a century of service to the bar and to the community.

The Detroit College of Law was established in December, 1891, to answer the demand for a school making available a more adequate legal education. This goal was achieved by the founders of the school by a reorganization of the curriculum so as to focus the study of law on an economic, political and social background. Accordingly, opportunity is given the students in this college to acquire a practical insight into the legal profession during the day while absorbing legal principles in the evening. The resulting success of this plan can best be seen by scanning the roster of graduates of the school at the present time occupying prominent positions in the state of Michigan as well as throughout the entire United States.

William C. Wetherbee and Malcolm McGregor, both prominent members of the bar, were associated with Floyd Mechem, eminent text writer and legal instructor, in organizing the college. Floyd Mechem became the first Dean, this position being held during the past 47 years of the college's existence by the late Judge Philip T. Van Zile, John C. Bills, the late Honorable William S. Sayres, and since 1917 by William Krichbaum, the present incumbent.

The college is and always has been ably staffed by leading members of the Detroit Bar. It is their helpful advice and counsel, acquired by the actual practice of the law, which has made college life really worth while. Among those who have served the college in the past as instructors are such jurists as: The Justices Long, Carpenter, and Brooks of the Michigan Supreme Court, Judges Alexis C. Angell and Arthur J. Tuttle of the United States Courts and Judges Alfred Murphy and Harry Dingeman of the Circuit Court, and such practitioners as: Alfred Lucking, Frank E. Robson, John W. Beaumont, Clarence T. Lightner, Thomas T. Leete and Clarence M. Burton.

The college has consistently kept in advance of statutory requirement of scholastic preparation for entrance. A three-year general collegiate course is now required for entrance and a full four years of evening or afternoon attendance is a pre-requisite to graduation. Looking to the near future we are pleased to announce the formation of a three-year full time day school course as well as the addition of a graduate school which will offer work leading to a degree of Master of Laws.

The new building now in the final process of completion, aside from its architectural beauty, presents added comforts and facilities to the student. The library has been increased to a total of over 12,000 volumes, including reports from several eastern states from which Michigan has derived much of its law. The class rooms are spacious and light, providing comfort and convenience, all aiming to assist the student in his educational quest.

This then is our college. Its influence is ever extending over the country where its graduates serve the public in many capacities. Truly it can be said that the Detroit College of Law has far surpassed the hopes of its founders, as an aid to the ambitious and servant of the public good.

BREAKING GROUND

For The New
DETROIT COLLEGE OF LAW
NOVEMBER 6, 1936

Dr. A. G. Studer Dr. Paul Hickey Howard A. Coffin Dean Wm. Krichbaum

The wielding of pick and shovel by Dean Krichbaum and Dr. Studer, before several hundred prominent alumni and members of the student body, marked the first physical step toward the splendid new edifice to house the Detroit College of Law.

CORNER STONE LAYING

For The New
DETROIT COLLEGE OF LAW
MARCH 6, 1936

T. Paul Hickey — Dean Wm. Krichbaum — A. G. Studer, M.D.

COUNCIL OF LAW STUDENT ASSOCIATION
1936-1937

DEAN WILLIAM KRICHBAUM, Faculty Adviser

President.....ARTHUR QUEHL
Vice-President.....LOUIS BRIDENSTINE
Secretary.....KENNETH S. PATTON
Treasurer.....RAY MILLER

REPRESENTATIVES

Senior Day Class.....I. F. IM OBERSTAG
Senior Night Class.....GEORGE McBATH
February Senior Class.....ROBERT SAUER
Junior Day Class.....JAMES WILCOX
Junior Night Class.....PAUL KESSELRING
Sophomore Day Class.....ED. J. GALLAGHER
Sophomore Night Class.....GEORGE SMITH
Freshman Day Class.....WILLIAM BLOWERS
Freshman Night Class.....K. J. LINCOLN

1937-1938 OFFICERS

President.....KENNETH S. PATTON
Vice-President.....ALEXANDER M. MIDDLETON
Secretary.....K. J. LINCOLN
Tuesday.....D. E. HOWELL

STUDENT LAW ASSOCIATION

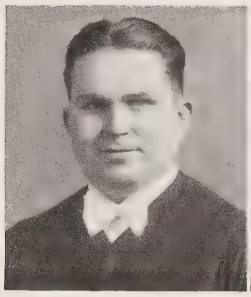
R. Miller

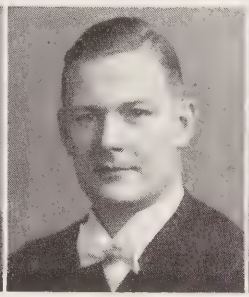
A. Quehl

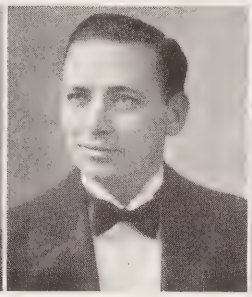
L. Bridenstine

K. Patton

President ..... ARTHUR O. QUEHL
Vice-President ..... LOUIS H. BRIDENSTINE
Secretary ..... KENNETH S. PATTON
Treasurer ..... RAY MILLER

G. Smith

G. McBath

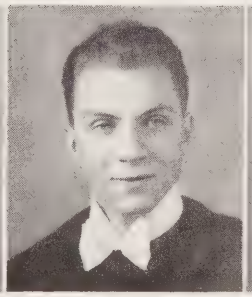
I. Im Oberstag

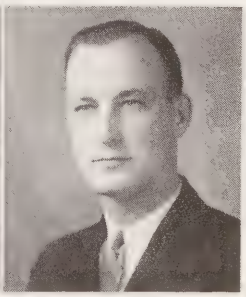
K. Lincoln

STUDENT LAW ASSOCIATION

WOULD that your scribe might write in lofty metaphors, and paens of tintinabulous praise of the heroics of our Association from the date of it's inception in March, 1934, to the present moment, but to do so, would be to raise the hoary Ananias from his resting place, in jealous indignation.

Those interested, while thankful that the Association has been kept alive by the election of officers from year to year, feel somehow (and justifiably) that the members of the student body have been just winding up, going through the motions, but have forgotten to throw the ball.

The responsibilities, incumbent upon the members of the governing board of the Association, should not be limited to cataloguing these offices, as merely "dainty hors d'ouvers" to be devoured by political gourmets.

If such be the case, then the founders were victims of disillusionment and the Association has no honorable excuse for continued existence.

Your scribe has been told in mitigation of the somewhat somnambulistic existence of the Association that "no-one seems to know what we are supposed to do."

We are convinced the answer is written in bold intelligibles in the Constitution and By-Laws, as well as in the inherency of unselfish initiative, effort and duty.

However, lest we be accused of being dispensers of caustics instead of balm, we offer the following examples of activities from the report of the Law Student Association of Duke University, as printed in the Duke Journal (a Law Student Association publication) to reveal how comprehensive, necessary and valuable, the work of the Association can be when it is treated with serious consideration.

Organizations of special sections, that function like well oiled machinery and return exhaustive written reports of their work to the Student Council. Some of these committees are as follows:

Public Speaking, Legislation, Law School Affairs, Criminal Law and Criminology, Legal Aid, Legal Education and Admission to the Bar, Local Government, Bar Organization, and Publications Committee.

In addition, the Duke Association conducted an exhaustive survey of 135 law colleges in the United States, which revealed how rapidly the idea of Student Law Associations is spreading.

In the short space here allotted, it is impossible to elaborate and enumerate the broad scope of the activities of the Duke Bar Association, but we respectfully refer and recommend a study of it's fine work, to our new council for helpful inspiration.

In addition, it is the belief of your scribe that the following suggestions might in some small measure assist in adding interest to the Association at D. C. L.:

1. Incorporation of a system of dues, to be expended for the advancement the Association activities.

2. Faculty recognition of meritorious effort in Student Law Association work by awarding of merit credits.
3. Direct contact with Local Bar Associations.
4. Contributions of research articles to the State Bar Journal.
5. Setting up in advance, a definite program of activities for the year.
6. Proper Publicity Program, through the Press.
7. Appointment of Faculty members, by the Student Council, as preceptors for the various committees.

It would indeed be uncharitable, and unsportsmanlike, not to point out the splendid character and capability of the council for 1936-7, headed by President Arthur Quehl, and it is poignantly to be regretted, that your council was not accorded a more responsive spirit of co-operation from the student body at large.

In conclusion it is the sincere hope of your scribe, that the 1937-38 administration of the Law Student Association, under the leadership of President Kenneth S. Patton, will be a builder of more lasting monuments, and with the lofty atmosphere of our new college as an added inspiration, will mark a new era of real progress for the Association.

LAW REVIEW — EDITORIAL STAFF

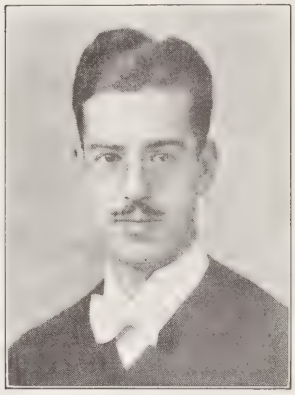

ROBERT I. BIRENBAUM
Associate Editor

ART QUEHL
Business Manager

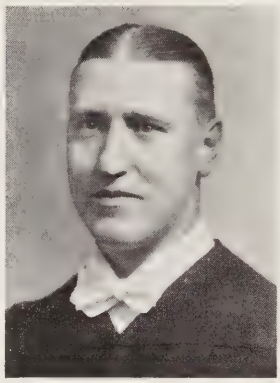

HARRY TURRELL
Associate Editor

A. VIRGIL McREE
Editor in Chief

IRVING F. IM OBERSTAG

MORRIS H. MARKS

CHARLES A. DAVIS

THE DETROIT LAW REVIEW

MEMBERS OF EDITORIAL BOARD

A. VIRGIL McREE.....Editor in Chief
ARTHUR O. QUEHL.....Business Manager

ASSOCIATE EDITORS

PROF. HAROLD H. McLEAN
PROF. WILLIAM R. ALFS
CHARLES A. DAVIS
PROF. WILLIAM B. GILES
PROF. ERNEST W. HOTCHKISS
IRVING F. IM OBERSTAG
HARRY TURRELL
DEAN WM. KRICHBAUM
PROF. RAYMOND E. VAN SYCKLE
PROF. OLIVER D. MARCKS
MORRIS H. MARKS
PROF. JOHN C. SHIELDS
JOHN P. THOMAS
ROBERT I. BIRENBAUM

THE distribution of the June issue of the Detroit Law Review marks the completion of Volume Eight and the close of its eighth year of publication. The results of these eight years should be a source of pride to the faculty and student body of the Detroit College of Law, for they have been years of continual improvement both in style of the publication and quality of the material published.

A. Virgil McRee, who was instrumental in instituting the Law Review at the College eight years ago, again served as Editor and organized the staff responsible for this year's publications. Mr. McRee was ably assisted by his staff constructed around an editorial board which assumed the greater part of the burden of publishing the Review.

During the past year, members of the faculty and prominent attorneys have contributed feature articles, while members of the staff have edited sections devoted to reviews of recent legislation and judicial decisions.

The staff has constantly urged that the Law Review be made available to every student during his four years at school; with this end in view, the officers of the school have agreed to make a subscription to the Review a part of the tuition fees. The future financial status of the Review thus being assured we can visualize the attainment of our goal, to become the foremost legal commentary in the state, a reality in the near future.

DETROIT COLLEGE OF LAW

Forty-Sixth Annual Junior Prom

PATRONS AND PATRONESSES

Dean and Mrs. William Krichbaum
Mr. and Mrs. William A. Alfs
Judge and Mrs. Fred H. Aldrich
Mr. and Mrs. Ernest W. Hotchkiss
Mr. and Mrs. Allen Joslyn
Judge Fred M. Breen
Mr. and Mrs. Frank Ferguson
Mr. and Mrs. Charles A. Meyer
Mr. and Mrs. Ben C. Cole
Mr. and Mrs. John C. Shields
Mr. and Mrs. Lorne Weber
Mr. and Mrs. Henry P. Stacey
Judge and Mrs. John V. Brennan
Mr. and Mrs. John J. Danhof
Mr. Peter Drexelius
Mr. and Mrs. Harold E. McLean
Mr. and Mrs. James V. Oxtoby
Mr. and Mrs. David E. Roberts
Mr. and Mrs. McKee Robison
Mr. Oliver D. Marcks
Judge and Mrs. Harry J. Dingeman

THE J-HOP COMMITTEE

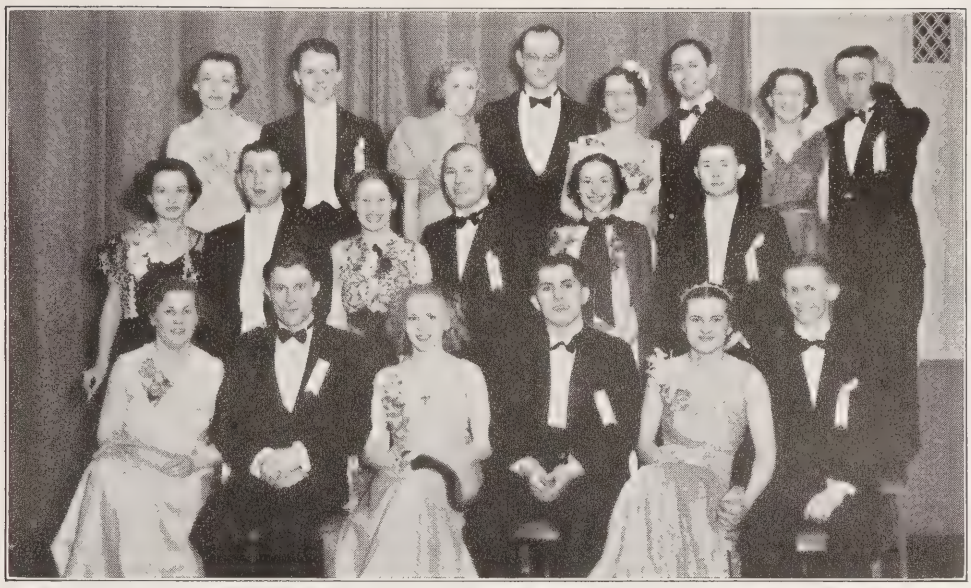

THE JUNIOR PROM OF 1937

FROM the dinner at the Recess Club in the Fisher Building, the committee and their fair ones came to the Crystal Ball Room of the Hotel Book Cadillac to find the entrancing setting of a spring garden of white lattice and green smilax, warm in the glow of amber light. The faculty, alumni, and the undergraduates then arrived and at once the soft strain of moving music lilted on the air and all were carried off to the tuneful melodys of Dave Diamond and his orchestra. The dancers enjoyed the cool evening and mingled freely and when the time came for William T. Sevald and his fair lady, Kathleen Byrne, to lead the grand march at 12:00, the ballroom was alive with the gay spirit of spring; after the march of 200 couples was terminated in what might be called a "Flying Dutchman," all engaged in a series of circle fox trots that further brought out the good feeling that so marked the occasion. Pictures were taken of the groups and candid shots were taken during the march much to every one's enjoyment. At one-thirty when dancing was supposed to stop, the enthusiasm was so high among the still intact crowd that the music was continued until two o'clock. Professors Danhof, Cole, Drexelius and Breen were present through the entire party much to the enjoyment of all. Prof. Ben Cole then adjourned with seventy-five couples to the Coffee Shop of the Hotel Detroit Leland where all enjoyed a delicious breakfast.

Thanks to the flawless co-operation of the entire committee and the fine support of the faculty the dance was not only a huge social success but also a success financially.

We wish to thank our patrons and friends that have made this project possible and successful.

DEBATING

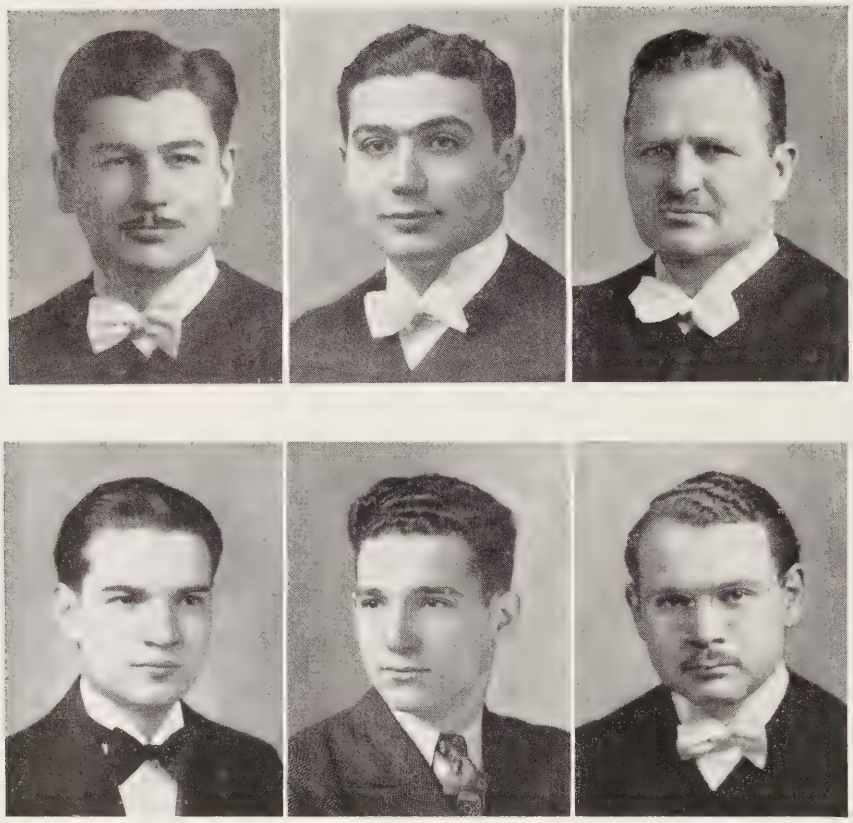

Top Row: Albert Berger, Alfred L. Deutsch, John C. Williams
Bottom Row: Irving Yachness, William I. Gold, Nathaniel H. Rubin

DEBATING

ANOTHER successful season in forensics was completed this year at the Detroit College of Law.

Debating both affirmative and negative sides of the national intercollegiate proposition, "Resolved: That Congress should enact legislation regulating minimum wages and maximum hours for industry," the varsity debate squad, under the very able tutelage of Coach Charles Lockwood, engaged teams representing some of the foremost universities in Michigan, and in each instance with marked success.

The squad, comprised of Nathaniel H. Rubin, Captain; Alfred L. Deutsch, Manager; Albert Berger, John C. Williams, William Gold, and Irving Yackness, journeyed to Ypsilanti on October 21st to open the season opposing Michigan State Normal College in a dual contest. In succession followed debates with Hope College, Hillsdale, Detroit Institute of Technology, Wayne University, and the University of Detroit.

Following the rapid pace set by Captain Rubin, the squad well merited the reputation it has come to have for effective modern platform argumentation. Much in evidence throughout the varsity schedule of debates was Rubin's incisive debate reasoning which, combined with a characteristic forcefulness and clarity of expression, contributed in large measure to the success of the squad.

Manager Deutsch, who for the most part, debated with the negative, early established himself beyond all peradventure, as apt and agile in the subtleties of dialectics. Quiet-mannered and unassuming, as was this manner of presentation, he is nevertheless, a public speaker of pronounced persuasive force.

It would appear, as one looks back over the season, that most consternation in the ranks of opposing teams was caused by Al Berger's novel interpretation of the law of supply and demand as applied particularly to the current debate supply. Berger confined himself this year, to the negative side of the question.

In contrast, was the declamatory style of John C. Williams, who with Rubin, Deutsch, and Berger will be lost to the squad in June through graduation.

Remaining as a nucleus of the squad for the coming year are William Gold and Irving Yackness both debaters of excellent promise and eminently fitted to continue the tradition of first rank and intercollegiate debating at Detroit College of Law.

SOCIETY OF THE SONS OF THE AMERICAN REVOLUTION

IN FACULTATE

Clarence Monroe Burton, B.S., A.M., LL.B.*
William Leland Carpenter, B.S., LL.B.
Henry Martyn Duffield, A.B.*
Harold Hunter Emmons, A.B., LL.B.
Jasper Calvin Gates, C.E., A.B., A.M., LL.B.*
Wallace Clare Hall, A.B., LL.B., LL.M.
George Stedman Hosmer, A.B., LL.D.*
Ormond F. Hunt, A.B., LL.B.
Lee Everett Joslyn, A.B., LL.B.
William Carper Krichbaum, A.B., A.M., LL.B.
Alfred Russell, A.M., LL.D.*
Henry Pomeroy Stacy, LL.B., 1921
Arthur J. Tuttle, Ph.B., LL.B.
Raymond Elmoine Van Syckle, B.S., M.S., LL.B.

IN ALUMNIS

Hugh Woolman Allin, LL.B.
John Parshall Antisdel, LL.B., 1903
Eben Raymond Ayres, LL.B., 1904
George Sumner Baker, LL.B., 1903*
James Barr Bogner, J.D.
Marcus Bostwick, LL.B.
George Edward Bushnell, LL.B., 1915
George Lewis Carter, LL.B., 1894*
Robert Harold Chapin, LL.B., 1931
DeLand Crary, LL.B., 1924
Marion Howard Crawmer, LL.B., 1928
Thomas William Cross, LL.B.
J. Rusling Cutler, LL.B.
E. Parker Dickinson, LL.B.
Thomas Pasmore Dickinson, LL.B., 1928
George Alfred Drake, LL.B., 1903
John Walter Drake, LL.B., 1896
Joe Charles Foster, LL.B., 1928
Arthur Edward Gordon, LL.B., 1910
Clark Stephen Gregory, LL.B., 1928
Ellis Van Rensellaer Gregory, LL.B., 1929
Kenneth Warren Hill, LL.B., 1927
Cameron Crissman Hosner, LL.B., 1928
Rex Sherman Humphrey, LL.B., 1911
Stephen Martindale Kent, LL.B., 1927
William F. LeBaron, LL.B., 1917
Frederick E. McCain, LL.B., 1908
Duncan John McColl, Jr., LL.B., 1927
Julian Gladstone McIntosh, LL.B., 1928
Austin Jersey McLean, LL.B., 1919
John Strandler Michener, LL.B.
Ervin Richard Palmer, LL.B., 1895
Ralzemond A. Parker, LL.B., 1935
Fred T. Ranney, LL.B., 1894
Charles G. Robb, LL.B.
William Seaman Sayres, Jr., LL.B., 1909
Nicols Burtram Schooley, LL.B., 1921
Edmund Elliott Shepard, LL.B., 1906
Harold Alanson Sleeper, LL.B., 1916
Frederick Poole Smith, LL B., 1896
Dwight L. Strong, LL.B., 1922
Charles Beecher Warren, LL.B., 1893*
Ronald Race Weaver, LL.B., 1916
Barry Thayer Whipple, LL.B., 1928
Lawrence Johnson Whittemore, LL.B., 1895
Hugh Jackson Wood, LL.B., 1902
Milton Chubbock Wood, LL.B., 1929
Edmund Purdy Yerkes, LL.B.
Ralzemond A. Parker, 1936

IN COLLEGIO

Robert Carmen Heathman
George Waters, Jr., A.B.
Charles Arthur Davis
Francis Landrum Roberts
Robert Peter Sauer
George Walters, Jr.
Robert C. Heathman

*Deceased.

SAR

THE Sons of the American Revolution is a hereditary military society, membership in which is limited to lineal descendants of ancestors who rendered active service during the Revolutionary War in the cause of American Independence. Its purposes and objects are patriotic, historical and educational. The national society, organized April 30th, 1889, and incorporated by special act of Congress June 6th, 1906, consists of 47 State Societies and Societies in the District of Columbia, Hawaii and France, with approximately 20,000 members.

The Michigan Society was organized at a meeting held in Detroit, January 18th, 1890, with a membership of 25, choosing Henry B. Ledyard as the first president.

The activities of the society include an annual banquet, the first of which was held April 2nd, 1891, at the Book-Cadillac Hotel, Detroit. The society has established a practice of placing markers upon the graves of Revolutionary soldiers in Michigan; memorial tablets and more elaborate monuments have been placed on historical spots in an attempt to perpetuate the memory of great men and important events in the history of our nation.

In addition to marking of historical events the societies in the large cities perform a noteworthy service by contacting the newly admitted citizens upon their naturalization and welcoming them to citizenship. Observance of Flag Day and Constitution Day has been fostered by the society. Patriotic education has been encouraged, subversive movements studied and denounced through committee action and addresses.

Many distinguished citizens of Michigan have served as officers of the society. Among those from the faculty of our school are Wallace C. Hall, vice-president, and Raymond E. Van Syckle, who, after holding the office of registrar for four years, was elected secretary in 1913, and has served in that capacity for the past 24 years. William C. Krichbaum is the present incumbent of the presidency.

MECHEM CLUB

Top Row: Smith, Ponta, Smith, Littlewood, Dreifuss
Bottom Row: Casey, Yackness, Evans, Patton, Stamps

MECHEM CLUB

COLIN SMITH, Chairman of the Governing Board

MEMBERS OF THE BOARD

Wayne Stettbacher	James Jewell
Irving Yackness	Wm. Littlewood
Peter Casey	Kenneth Patton
M. Dreifuss	Stanley Kaul
H. Pawlowski	Ralph Hoschna
C. Evans	Charles Thomas Stamps
Nickelas Ponta	George McBath

George Smith

Sponsor.....PROF. DAVID ROBERTS

Honorary Member.....PROF. HAROLD McLEAN

THE MECHEM CLUB was named in honor of the late Floyd R. Mechem, one of the greatest minds in the field of law. Floyd R. Mechem believed that the lawyer needed something more than a mere knowledge of the law. He believed that the good lawyer should develop a perspective into the lives of his fellowmen. The years have substantiated his contention and it is with these principles in mind that the organization was founded.

The organization provides a forum for the discussion of important topics and of appropriate and timely problems of general interest. Men of prominence in the legal and business professions address the club in their respective subjects.

The Mechem Club is fortunate in having as its sponsor Mr. David Roberts who has been generous in giving his time to what he considers a worthy cause. The society is also honored by having as an honorary member Mr. Harold McLean, who was a student and a close personal friend of the late Mr. Mechem.

The ideals of the society go hand in hand with those of the school. Loyalty to the Detroit College of Law and co-operation to its fullest extent in the school's activities have formed the creed since its inception. It is our hope that the achievements of the members will reflect but a small measure of the success which can be attained by adhering to the principles and ideals of Floyd R. Mechem.

CHANCERY CLUB

Rear Row: Zahn, Bartholomew, Citron, Lane, McBath
Front Row: Butler, Rubin, Haley

CHANCERY CLUB

THE Chancery Club was founded in 1931 and since that time has played an active part in the social activities of the Detroit College of Law.

The primary purpose of the club is to bring together a group of genial spirits for their common social and professional benefit. Realizing that many times the true spirit of comradeship, in societies kindred to this, is lost through complex internal organization and ritual, the founders of this club strove for simplicity and abstained entirely from any trite ceremony.

Membership is not classified or aided by social rank or financial status, but rests solely upon one's character and ideals. Diligence in one's studies, honesty, brotherly love and friendship, loyalty to the school, and in accordance with the ways of God, are the essential prerequisites.

Through its purely social activities, the club aims to alleviate the monotony of study, and to cement student association into life-long friendship. Its success lies in the future, and if the past is any criterion, future success is assured.

Chancellor - -

G. KIRK HALEY

MEMBERS

George McBath
Carl H. Zahn
Leonard Butler
Fred Bartholomew
Herbert Friedlund
Albert A. Sugar
Nathaniel H. Rubin
Henry R. Lane
Ernest H. Citron
Maurice Houston
Ralph E. Phelps
Elwyn Wilcox

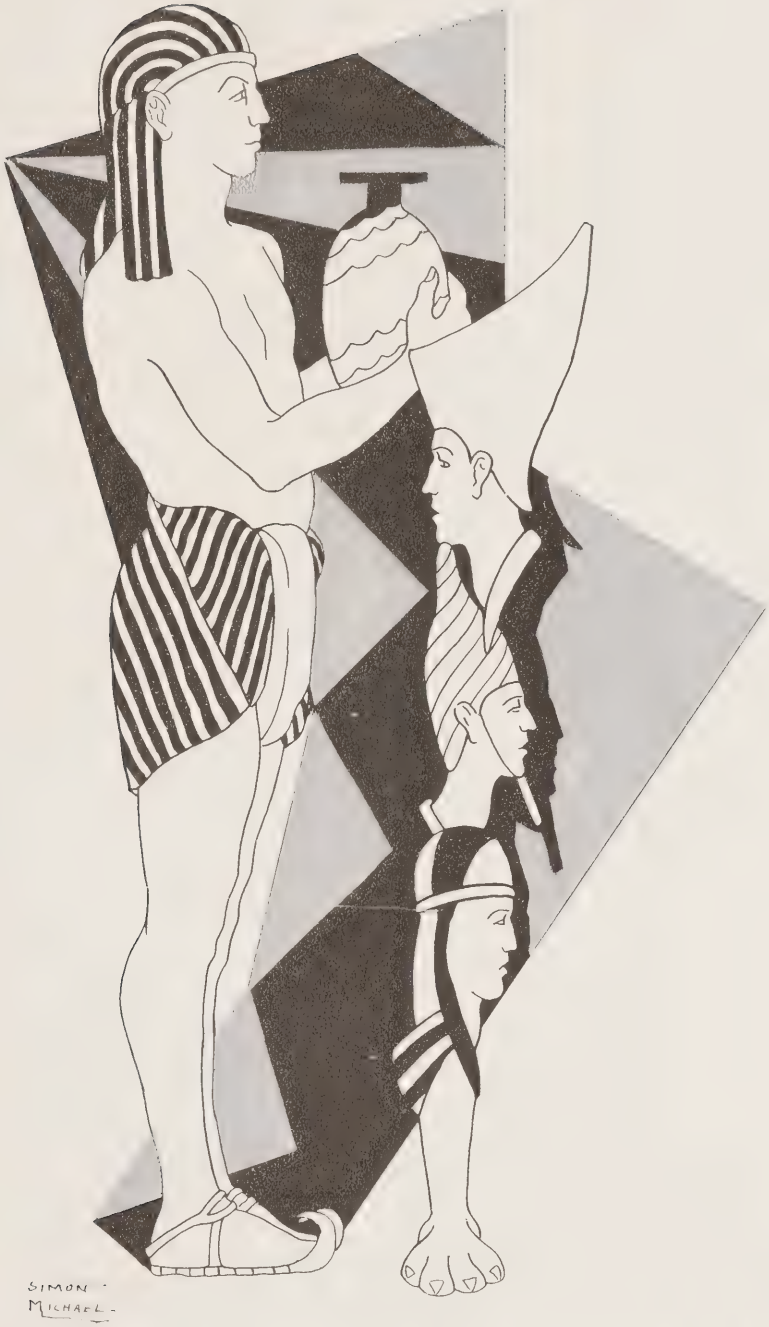

Fraternities

ΔΩΔ
ΑΚΦ
ΦΛΦ

DELTA THETA PHI

ACTIVE MEMBERS

Harry Adams
Berndt Baetcke
Thomas Burns Barbour
Francis Barron
Harold Bristol
Oscar Clayton
Robert Clayton
Delmer Cleland
Gilbert Dittmer
Edmond Donahue
Leo Draveling
Irving Eller
Charles George
William Gleason
Henry Hart
Robert Heathmen
Roy Hestwood
Harvard Heystek
George Jagnaw
Alex Kennedy
Kenneth Lincoln
Arnold Lungerhausen
Stuart McCallum
Nelson Merritt
William Mewhart
Alexander Middleton
Ray Mix
Bert Montgomery
Richard Norris
Frederick Piggins
Robert Reese
Judson Robb
Francis Robinson
Albert Rue
Leland Stanford
Robert Stewart
Kenneth Stommel
William Swingles
Eric Timm
Charles Todd
Jack Wahl
Norman Watson
Homer Wells
Edward Wilcox
James Wilcox
Yancy Willoughby
Albert Wilson
John Wettlaufer
Andrew Wood
Eric Zisman

DELTA THETA PHI

OFFICERS

Dean	NELSON B. MERRITT
Vice Dean	HENRY HART
Tribune	HAROLD BRISTOL
Clerk of the Rolls	YANCY WILLOUGHBY
Clerk of the Exchequer	LELAND STANFORD
Master of the Ritual	NORMAN WATSON
Bailiff	FREDERICK PIGGINS
Alumni Representative	FREDERICK THOMSON

COOLEY SENATE

COOLEY SENATE is the Detroit College of Law unit of Delta Theta Phi National law fraternity. It is one of the four chapters in Michigan, the others being located at the University of Michigan, University of Detroit, and Wayne University. There are fifty-two additional active senates at law schools throughout the country.

The first week of September found six active members of Cooley attending the twenty-first biennial convention of the fraternity at Washington, D.C. Their reports of the affair made them the envy of all members unable to attend. Roth, Bristol, R. Clayton, George, Donahue, and Merritt made up the Cooley delegation.

We have a new chapter house located at 601 East Grand Boulevard. The new quarters has been the scene of three mixed parties as well as a number of stag get-togethers. The annual Christmas Inter-Senate Dance given at the Hotel Statler added greatly to the luster of our social year.

The new members of the senate were formally initiated on May 15th in the afternoon at the chapter house, which was followed by our annual Founders' Day banquet in the evening at the Detroit Leland Hotel, and which was attended en masse by all active Michigan senates as well as alumni members from the entire State.

The true purpose of Delta Theta Phi is to advance the interests of every college of law with which we are associated. Upon those who continue as active members falls the important task of perpetuating our achievements of past years and to be of service to the Detroit College of Law as well as the fraternity.

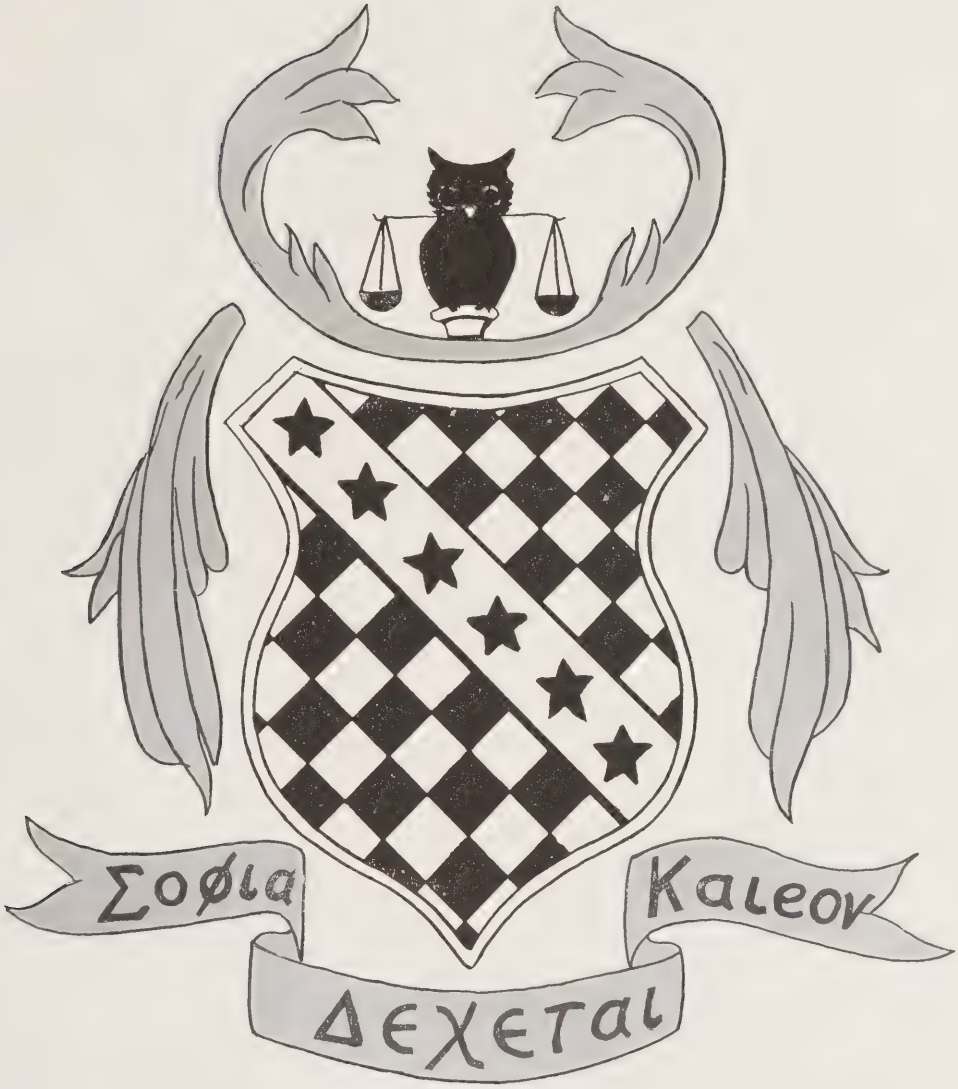
Σοφια
Καλεον
ΔΕΧΕΤαι

SIGMA DELTA KAPPA

ACTIVE MEMBERS

Fred Bartholomew
Charles D. Boyer
Robert S. Clifton
Lynn O. Francis
Herbert R. Friedlund
Paul Giannola
Norman T. Griffith
Ned Hand
Frank E. Herdman
Arthur Hindle
Lee B. Hughes
Irving F. Im Oberstag
James H. Jewell
Herbert F. Layle, Alpha
Alphonse Leszoczynski
Wm. P. Littlewood
George McBath
Frank E. McDonald
Ralph Motok
George Petzer
Fred W. Piercey
Nicholas T. Ponta
Charles W. Sabadash
John D. Scott
Peter Shian
Thaddeus Sidorowicz
Colin Leroy Smith
George E. Smith
Charles Thomas Stamps
George Swanson
Jeremiah F. Truitt
Hollis Warner

FEBRUARY 1937 GRADUATES

Shannon Apted (cum laude)
John C. Calhoun
Blaine T. Colman (JD)
Harold H. Field
Bruno Law
Vance Mallory
Nicholas S. Piklor
J. M. Wells

HONORARY MEMBERS

Professor Wm. A. Alfs
Hon. Wilbur Brucker
Professor Ben. H. Cole
Hon. Homer Ferguson
Mr. Ezra Frye
Hon. Arthur P. Gordon
Hon. Ira W. Jayne
Hon. Ralph W. Liddy
Hon. John F. McKinley
Mr. John McPherson
Hon. Guy A. Miller
Hon. Gov Frank A. Murphy
Hon. Justice Potter
Hon. Theodore Richter
Hon. L. Eugene Sharp
Hon. Henry S. Sweeny

SIGMA DELTA KAPPA

1936-37 OFFICERS

Chancellor.....Irving F. Im Oberstag
Vice-Chancellor.....Chas. W. Sabadash
Secretary.....Harold V. Field
Treasurer.....Paul W. Giannola
Bailiff.....Vance Mallory

1937-38 OFFICERS

Chancellor.....Chas. W. Sabadash
Vice-Chancellor.....George Petzer
Secretary.....Evan Herdman
Treasurer.....Jeremiah F. Truitt
Bailiff.....John D. Scott
Chaplin.....Lee B. Hughes

LAMBDA CHAPTER

SIXTEEN years ago a group of serious but happy students from the Detroit College of Law, began holding regular meetings to discuss topics of timely and mutual importance. So that the advantage of these meetings might be perpetuated among the students it was decided to organize on the fraternity plan. It was about this time that the National Intercollegiate Law Fraternity, Sigma Delta Kappa, began the spread of its democratic influence into legal and fraternal circles and it was with Sigma Delta Kappa that this group formed their alliance. On August 21st, 1921, they were received and organized as Lambda Chapter.

Lambda Chapter has enjoyed many and varied activities during the past year. It has been our purpose to make the fraternity more than merely a social group and to this end a series of lectures was planned, giving our many members of the judiciary each an opportunity to discuss his pet legal subject. This series proved very interesting as well as instructive; Judge Liddy of the Common Pleas Court stressed evidence and court room procedure, while Judge Guy Miller, chose a timely subject, explaining the changes in the law resulting from New Deal legislation. Following his initiation into Honorary Membership, Mr. Ezra Frye delivered an inspirational address on the "Integrated Bar," before a large gathering of alumni and active members, the occasion being the Founders Day Banquet.

All told Lambda Chapter is proud of its activities for the past year. Not only did it benefit the school with its social, cultural and literary functions, but it brought to the individual the true meaning of fraternal life. Friendship, loyalty, understanding, kindness—these are the rewards received from our association and these are the things that helped make our year's program a success and our fraternalship secure.

SIGMA NU PHI

ACTIVE MEMBERS

Alfred W. Berrard
M. D. Blake
Louis H. Bridenstine
Douglas M. Brown
William Burke
Harry T. Cook
Otho O. Corsaut, Jr.
Harry W. Crowe
John A. Downs II
Travilla G. Daines
M. E. Farley
John W. Field
Robert E. Fox
Robert M. Gillespie
E. Rhodes Godfrey
Elmer Hartwig
Willard H. Holt
Ralph Hoschna
Donald E. Howell
Paul H. Kesselring
Fred W. Lindbloom
Frank E. Long
Howard I. Mahoney
Fergus Markle
F. P. McCaskill
Raymond L. Miller
Oscar I. Neff
Kenneth S. Patton
Harold E. Peterson
Arthur O. Quehl
George Rutz
Russell W. Schmidt
Harold Schumacher
William T. Sevald
Harold J. Stevens
Samuel G. Thorne
Joseph C. Tournier
Louis B. Traycik
Harry Turrell
Erskine R. Williams
John C. Williams
Carl Zahn

PLEDGES

Darius D. Buell
E. Malcolm Cutler
John G. David
Fred N. Gay
Dale J. Hagenah
Gerald D. Herrema
Chester A. Ray
Charles G. Yesalonis

HONORARY MEMBERS

(Hon. William Howard Taft (Deceased)

Hon. Fred H. Aldrich
Mr. John C. Bills
Hon. John V. Brennan
Prof. William B. Giles
Hon. Lee Joslyn (Deceased)
Dean William Krichbaum
Hon. William S. Sayres (Deceased)
Prof. Raymond E. Van Syckle

MEMBERS IN FACULTY

Prof. David E. Roberts
Prof. Charles A. Meyers
Prof. Alan W. Joslyn

SIGMA NU PHI

OFFICERS

Chancellor	LOUIS H. BRIDENSTINE
First Vice-Chancellor	KENNETH S. PATTON
Second Vice-Chancellor	ROBERT E. FOX
Master of the Rolls	PAUL H. KESSELRING
Registrar of the Exchequer	JOHN A. DOWNS II
Marshal	ERSKINE R. WILLIAMS

WILLIAM HOWARD TAFT (Gamma) CHAPTER

TAFT CHAPTER celebrated its twenty-first birthday on January thirtieth at the semi-annual banquet held at the Detroit Leland Hotel. The highlights of the evening were the presentation of a gold watch and chain to the ever faithful brother, Raymond E. Van Syckle, and the formal initiation of the Van Syckle class of pledges. Following the excellent example of our illustrious alumni, who have carried Taft Chapter to the front in all school activity and scholarship during the twenty-one years of its minority, the present group of actives repledged their whole-hearted support to the faculty and alumni of the Detroit College of Law.

In the spirit of the founders of Sigma Nu Phi Taft Chapter has carried forward its pledge to promote the well-being of students and practitioners of the law. A social calendar supplying stag parties, dinner dances, and a hundred percent turn-out at the "J" prom supplied the necessary social activity to which a student attending night school must limit himself in fraternal activities. More important, four hundred volumes of legal reports were added to the Taft Chapter library.

Though a successful year of fraternal brotherhood and fellowship has passed, it has taken from us the wisdom and services of two beloved honorary members: the Hon. William S. Sayres, and the Hon. Lee Joslyn. The memory of their stalwart characters and numerous achievements will always linger in the halls of Taft Inn.

COMMENCEMENT ADDRESS

(Address of Henry C. Walters, of the Detroit Bar, at the Commencement exercises of the Detroit College of Law, February 17, 1937.)

Director Hickey, Dean Krichbaum, Members of the Faculty,
Graduates, Ladies and Gentlemen:

I shall address my remarks to the Graduates; but, with their permission, and with mine of course, their relatives and their friends who have accompanied them, may listen in.

These exercises are of major moment to them, and of minor importance, speaking generally, to the others present. Most of the gentlemen who have graduated are planning, we may assume, to engage in the practice of the law. The aim will be to try to aid them, and at the same time refrain from boring the others, if that can be done.

Those of the graduates who do not engage in active practice need not count their time here as wasted. A broad general knowledge of the law will be helpful to them in business and in industry. About fifty of my classmates in the University of Michigan did not intend to practice law. Some of them later filled high positions in important concerns. I recall at the moment that one became President of the Michigan State Telephone Company, another, of The National Biscuit Company, and later of the American Sugar Refining Company, and have no doubt but that their law course had much to do with their advancement.

On an occasion of this kind, the speaker has the choice of two courses open to him. He may talk on some legal question that might be of interest to the Graduates, but not entertain the rest of the audience. To one who has practiced law for more than forty years, the preparation of an essay on some question of law is a comparatively easy task. He may gather his material through access to more than 40,000 volumes, filled with legal principles or rules, and discussions supporting them. That is one course.

The other is to endeavor to impart, in a friendly talk, which may not rise to the dignity of a discourse, something which cannot be found in law books, but which comes from personal experience, and the experience of others engaged in the practice of the Law. It seemed to me that I should attempt, in these trying times, to acquaint the graduating class with the realities of practice, and thereby aid them to progress in the right direction. This represents a somewhat more difficult task than that which is incident to a discussion of law. One has to let his memory carry him back over the years in a search for materials which have not been recorded, but that may be of help to those who are about to make their start, as your speaker did many years ago in Detroit which then had a population of 232,500.

My selection of a theme does not reflect on those who have, on prior occasions, delivered scholarly and helpful addresses on legal problems. Indeed, a discussion now of the natural rights of man, which grow, not out of constitutions, but out of his membership in the human race, would be intensely interesting. It might be instructive to consider, and to weigh the respective values of con-

stitutions framed by those who fought on battle fields for the right to proclaim them, and those formulated by persons with more of theory, and less of reality to guide them.

Much of what I shall say will not be new to you. The able lawyers who have devoted their time to you throughout your course have undoubtedly stressed not only the advisability of being well-grounded in legal principles, but the necessity for straight-forward conduct in the practice of your profession.

It was thought advisable, however, to address you now upon the ethical, and the practical aspects of your future work, as an important prelude to it.

I cannot tell you how to attract your first client; but if you will follow a few simple rules of conduct, you may retain him when you do acquire him, and attract others until you are established. I speak of simple rules. They are so simple that they may, on first thought, seem of small value. Some of the rules will relate to the hard work of the practice, and might be thought unworthy of a place under the title which my talk has been given—unless it be remembered that hard work and honesty are suitable traveling companions on the road to success.

All that you need do to attract clients is to be *honest, industrious, self-reliant and courteous.* That is the practical equivalent of telling you to follow the golden rule. I shall not, however, leave the matter in that general form, but shall try to tell you how to fulfill the requirements I have mentioned, and thus reap the reward due upon honest performance. I shall stress the matter of honesty, not because there are many dishonest lawyers, but for the vital reason that a very few dishonest ones taint the whole profession. The general public does not discriminate between the honest and the dishonest ones with any great degree of nicety. Due to this fact, the responsibility of the lawyer to his brothers in the law is great.

Honesty and Industry:

I shall deal with honesty and industry together. You cannot do an honest day's work unless you are inherently industrious, and that tie-up is particularly applicable to the practice of law. You cannot put in a satisfactory day practicing law if you have not industriously studied the law which you are undertaking to apply.

I am going to be sufficiently personal to give you the benefit of some sound advice that my father gave me the day before I came to the City of Detroit to engage in practice. He never had had a law suit, and he was not a lawyer, but his counsel was so concise, so full of common honesty and common-sense, and is so pertinent now that I should not withhold it from you. I recall his words as though he had spoken them yesterday. You will find them easy to carry in your memories. He said:

"You are about to begin the practice of law. Remember that when anyone employs you to guard their liberty or their property, you will be working for them and not for yourself. Take the shortest honorable course to a proper settlement of their matters."

If each of you will remember that you are working for someone else, and that your work and your compensation is but a necessary incident, you will proceed along honest lines. You will not take your client's matter into court if it can be disposed of out of court. If there must be litigation, you will not unduly prolong it by appeals; and you will not add unnecessary expense by making idle motions covering matters that can be agreed on with opposing counsel. You will not over-

charge, whether your employment be on a contingent or on a straight fee basis. A contingent fee of fifty per cent is frequently inconsistant with fair dealing; thirty-three and one-third per cent is high ordinarily.

Do not commence an action for the mere purpose of increasing your compensation. That would not be honest.

Honesty in practice includes candor, of course. Do not make the mistake of intentionally misstating the law, or of stating it at all if you are not reasonably sure of your ground.

It will require industry and constant study to enable you to serve your clients properly. You cannot do that if you do not keep abreast of the law, and if you fail in that regard, you will not enjoy the respect of the judges to whom you misstate the law—judges whom you may lead into error, because of their reliance upon your statements.

If questions arise during the trial of a case on which you are not informed you may sometimes overcome the difficulty by obtaining permission to file a brief or to look up the law. In view of the fact that the law is set out in thousands of volumes, you need not hesitate to admit your lack of knowledge when that is the reasonable course to pursue. If a difficult legal question comes up out of court, take the same fair position—one due yourself and due your client. Advise that it will be necessary to investigate the law before you can express an opinion of value.

Honesty embraces fairness and reasonableness. Applied to the trial of cases these requirements prompt the admission of all provable facts, if there be no special reason why you wish to have your adversary place witnesses on the stand to prove them; those attributes will also eliminate idle and time-consuming objections to testimony, and rambling, pointless cross-examinations. My experience in cross-examining impels me to make a few comments on cross-examination and trial work. First let me say that you can cross-examine vigorously and searchingly without being insulting. You should not assume that you must adopt the mannerisms of a rowdy, or near-rowdy, in the trial of your cases, and particularly in cross-examining witnesses. That will not get you far with the court or the jury. The matter of courtesy will be dealt with later, however. Cross-examine with care, dealing only with points of importance. Study your case in advance so that you may have a better idea of what you wish to bring out on cross-examination. Use what I shall call a trial book, rather than a pad or a handful of sheets of paper on which to make notes.

Have the case outlined as you expect it to develop. Don't undertake to make an opening statement of what you expect to prove, without being fully prepared to do so, and to resist an immediate motion for a directed verdict. Be ready to move for a directed verdict on the opening statement of opposing counsel. Such motions are rarely granted, but they do prevail, and when they do, litigation and expense is greatly lessened.

Interview all witnesses before you call them to the stand. You have a right to talk with witnesses who will be called by opposing counsel, but do not make such contact with the opposite party. In respect of your own witnesses you should not call them to the stand without first ascertaining what they are likely to testify to; when you offer a witness, you say to the court, in legal effect, that you are presenting a person who will truthfully testify to matters material to the issue. I recall a trial before the late Judge Mandell of the Wayne Circuit, where an attempt was being made to capitalize the fact that the witnesses had been

interviewed by the counsel who called them to the stand. Judge Mandell immediately interposed with the statement that it was the duty of counsel to ascertain whether or not the persons he planned to call knew anything about the pertinent facts, before offering them as witnesses.

In talking with a witness, do not attempt to have him color his testimony. It is proper, of course, to seek to refresh his recollection if it seems to be at fault. A client should not be told that he cannot prevail unless he testifies to this, that or the other thing. A few attorneys adopt that course, in the hope that the client will profess a satisfactory change in recollection. I should not make this charge did I not know it to be true.

Make careful notes of the matters within the knowledge of the witness which you wish to bring out, before undertaking to examine him in court. Make notes also of the proof requirements of your case, and of the exhibits you should offer in order to complete your case. Outline on your trial book what your opponent must prove to make out his case. On close questions be prepared in advance, if possible, with pertinent cases. Do not try to practice law by ear, depending on chance, good fortune, or glibness of tongue to win.

Make advance notes on your argument to the jury, or to the court, if there be no jury, instead of waiting until the testimony is concluded, when you can do it only hastily, and inadequately. You can supplement your notes as the trial proceeds.

In your argument do not try to make the court or the jury believe what you do not yourself believe. Let it be said of you that while you may be wrong, you at least think you are right.

Self-Reliance:

Self-reliance will be evident if you rely on yourself and not too much on others. Do not be afraid to explore comparatively unknown avenues of the law in your endeavor to uphold the rights of your client. If your client appears to have right on his side, do not take it for granted that relief cannot be had because other lawyers have so advised him. You may, of course, assume that they are right, but do not conclusively presume that to be the fact. Your practice will run along unusual lines if you do not find yourself confronted occasionally with complete lack of precedent and with views of other lawyers indicative of lack of relief. Then will come the need for self-reliance.

The relation of one or two instances which have come under my observation will indicate what I mean, and the value of the type of self-reliance that is referred to. During the World War corporations were compelled to pay a very large federal tax, referred to as the Excess Profits Tax. An eastern corporation paid a tax about fifteen times as large as its annual Federal Tax had been theretofore. It was then notified by the Internal Revenue Department of an additional tax amounting to $326,000, in round figures. This levy did not appear to the corporation to be equitable, though it was within the letter of the revenue law. The company consulted counsel in the City of Pittsburgh and was told that it would have to pay the tax. It then laid the matter before counsel in the City of New York where it was given similar advice. It recalled having employed a firm of attorneys in the City of Detroit some years before who succeeded in winning a case for it in the Circuit Court, and on appeal, in the Supreme Court, after the counsel it had first employed advised that the case should be discontinued because it could not be won. The general manager could not remember the names of the Detroit counsel, so he had the company files looked up and thus found the names

and address; an interview at Detroit was arranged. The Detroit counsel took up the matter, and after two or three trips to Pittsburgh, and one or two visits to Washington, had the additional tax claim withdrawn by the Revenue Department.

Another corporation received notice from a departmental head of one of the large and prosperous states of the union, of a specific state tax demand covering prior years, and coupled with a notice that the tax would, thereafter, have to be paid each year. The department head stated that he was acting under the direction of the Attorney General of the state. The company consulted two Chicago counsel, each of whom independently advised that the tax was within the letter, though not within the spirit of the law, and would have to be met. This company had also had experience with Detroit counsel, and it laid the matter before that counsel. They wrote an opinion which was submitted to the Attorney General of the state and that gentleman asked for a conference with the Detroit attorneys. Shortly after the conference the departmental head wrote the company stating that the demand for the tax was being withdrawn and might be disregarded.

I happen to know that the counsel who were engaged by the eastern company in the Federal Tax matter were later made general counsel of the company and notwithstanding that their office was in Detroit, they handled important legal matters of the company throughout the United States for many years and until the death of three successive company presidents; that brought the stock ownership into new hands and the new owners could not see any special reason for the employment of counsel so far away from the principal office of the company.

If the Detroit counsel had not been self-reliant, and had taken the rather natural course of assuming that the advice of the other counsel was well founded, the course of events would have been entirely different.

You should not, of course, carry the matter so far as to assume always that other counsel are in error; but if you find that the very right of the matter is with your client, you will be reasonably safe in disregarding the advice of others who have indicated that there must be a submission to injustice.

Courtesy:

I deal with the matter of courtesy last, because while it is important, it probably is not of such vital moment as the three others are—honesty, industry and self-reliance. I mentioned courtesy in connection with the cross-examining of witnesses. It should not be confined to that, of course. Be courteous to the court, to opposing counsel, to the opposite party, to all the witnesses, and naturally, to the jury. I do not counsel you to be overly courteous—just genuinely courteous. The only kind that is of any value is that which comes from the heart. That which is assumed and put on, is worse than none at all. You should not be obtrusive in your courtesy, or permit the attribute of courtesy to interfere with plain speaking, and the taking of a definite stand when that is essential. Do not bow lightly to the will of anyone if you feel that you are right. Do not make the mistake, of course, of pressing your position upon the court when it becomes clear that that will be a waste of time. I am not devoting much of my time tonight to stressing courtesy, because there isn't much to say about it. There are no guiding rules. I urge it strongly, however, notwithstanding the comparatively small space it occupies in this talk.

Honesty is the major virtue.

Abraham Lincoln is enshrined in the hearts of the people for the great work he did in preserving the union, but he is also remembered because of his straightforwardness. We recognized the birthday anniversary on last Friday of "Honest

Abe"; that term of endearment was applied to him during his life, and still clings to his memory. If you follow in his footsteps, in so far as integrity is concerned, you may continue the practice of law for such period of time as you may care to. If you do not, you may cease that practice pursuant to the order of an outraged court.

A man is honest or he is not honest. There are no degrees of honesty. There are no such conditions or degrees, as *more honest* or *most honest*. There is no such attribute even as *almost honest*.

There is no middle road to follow, in the practice of the law. There is the road that leads to dishonor and to sorrow, and the other road which leads to honor and to happiness—just those two. You each are free to make your selection. Your relatives and your friends have faith that you will choose wisely. I join them in that hope.

In concluding, let me say this:

Eminence in the profession of the law reached by climbing up without pulling others down, and over a pathway on which you have left no marks of dishonor, is a goal worthy of the ambition of anyone.

The noun anyone includes all the class. It is not too much to expect that each of you will cherish that ambition, and in due course realize it.

Alumni

HON. HARRY J. DINGEMAN, '03
President Alumni Association

THE ALUMNI ASSOCIATION

OFFICERS

President.....HON. HARRY J. DINGEMAN, '03
Secretary.....BEN H. COLE, '14
Treasurer.....GUY W. MOORE, '05

THE ALUMNI ASSOCIATION

The Alumni Association for many years has restricted its official activities to assistance at the Annual Reunion.

In answer to the growing need for closer cooperation in the study and solution of problems of mutual interest, the association appears ready to take its full share of the responsibilities placed upon the Bar generally and preparations are now being made to coordinate alumni activities through the association as a clearing house.

ALUMNI

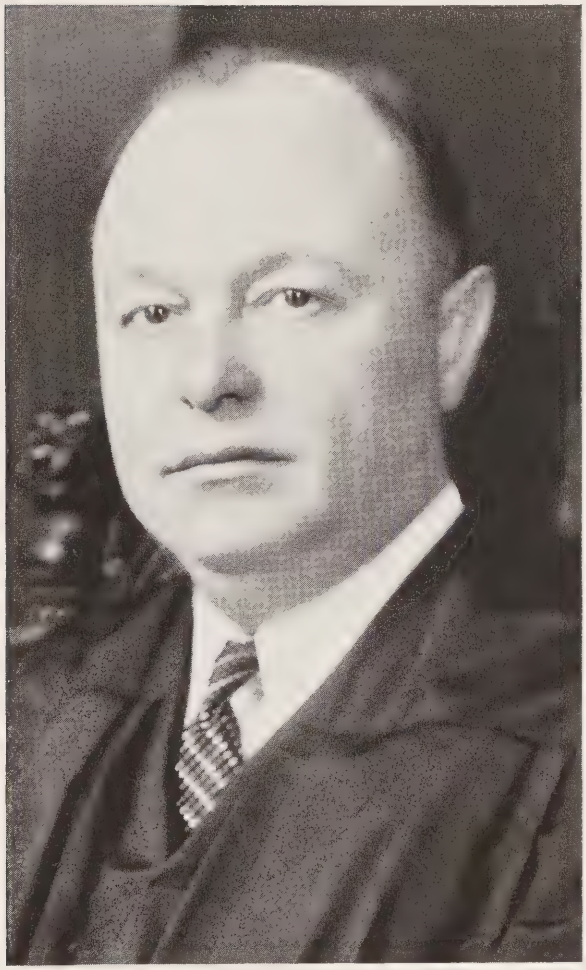

HON. GEORGE E. BUSHNELL, '15
Justice of Michigan Supreme Court

ALUMNI

EZRA H. FRYE, '15
President Detroit Bar Association, 1936-37

ALUMNI

HILMER GELLEIN,
Commissioner of Pardons and Paroles
for the State of Michigan

ALUMNI

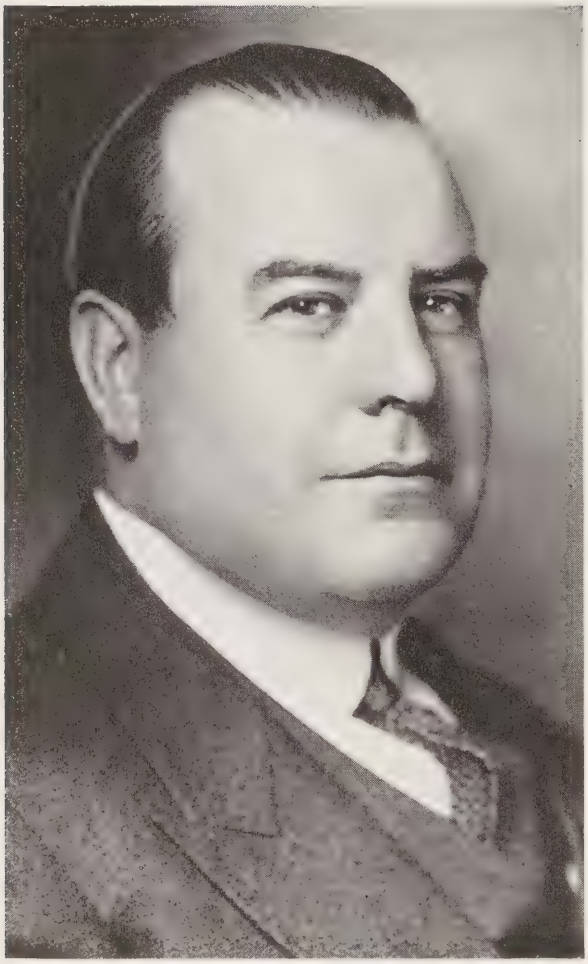

HON. JOSEPH A. MOYNIHAN, '07
Judge of Wayne Circuit Court

ALUMNI

HON. HARRY S. TOY, '14
Justice of Michigan Supreme Court

ROSTER OF ALUMNI

ALUMNI

AARONSON, MICHAEL, 1934
ABRAMOWITZ, DAVID, 1930
ABRAMS, IRWIN, 1930
ABRAMSOHN, WILLIAM, 1929
ABT, LeROY J., 1927
ABT, PETER J., 1902
ACCHIONE, ROBERT A., 1932
ACKERLEY, C. EDWIN, 1922
ACKERMAN, BERNARD, 1930
ACKERMAN, IRVING B., 1931
ADAMS, JAMES R., 1928
ADAMSKI, JOHN J., 1920
ADDERLEY, JOHN W., 1910
AICHELE, WM. F., 1928
AIKENHEAD, JOHN, Deceased
AIRD, CLARENCE W., 1896
AKAU, JOSEPH U., 1933
AKEY, EARL K., 1925
ALBAUGH, DONALD I., 1920
ALDRICH, JAMES G., 1929
ALEXANDER, JOHN H. M., 1911
ALEXANDER, WM. A., 1916
ALFS, WM. A., 1924
ALLAN, JAMES CLARK, 1932
ALLEN, COE, 1922
ALLEN, JOHN A., 1933
ALLEN, JULIUS E., 1931
ALLEN, KENNETH E., 1931
ALLEN, PRESTON U., 1922
ALLES, WALTER D., 1927
ALLIN, HUGH W., 1934
ALLISON, WEXLEY G., 1902
ALLOWAY, RAYMOND E., 1917
ALPERT, BENJAMIN E., 1914
ALPERT, DANIEL J., 1909
ALSPA, C. A., 1918
ALTHOFF, JOSEPH M., 1934
ALTSOF, C. A., Deceased
ANDERSON, EVERET L., 1930
ANDERSON, GEO. H., 1922
ANDERSON, HARRY W., 1913
ANDERSON, HERBERT A., 1907
ANDERSON, STEFANUS, 1928
ANDERSON, VERNON L., 1932
ANDES, ROY F., 1931
ANDREW, RICHARD G., 1928
ANDREWS, LESTER, 1933, Deceased
ANDREWS, MILMAN, 1932
ANDREZEJEWSKI, LOUIS, 1926
ANHUT, JOHN N., 1905
ANTHONY, MORTON M., 1930
ANTISDEL, JOHN P., 1903
ANTMAN, HARRY, 1929
APPLEBAUM, GILBERT, 1927
APT, ROY E., 1921
ARAN, IRWIN, 1930
ARDUINO, M. ARTHUR, 1931
ARHEIT, EDWIN J., 1927
ARMBRUSTER, WALTER R., 1936
ARMEN, H. K., 1931
ARMSTRONG, FERNANDO E., 1933
ARNOLD, LOUIS W., 1897
ARSENEAU, ARMAND, 1932
ARTHUR, NORMAN, 1914
ARVIDSON, ROBERT T., 1927
ASAM, ALLEN J., 1923
ASATIN, BERNARD A., 1931
ASHER, HENRY T., 1928
ASH, WILLIAM J., 1935
ASHURST, CHAS. C., 1909
ASTON, BERNARD A., 1931
ATKINS, REGINALD S., 1930
ATKINS, WARD, 1935
ATKINSON, EDMUND, 1928
ATKINSON, FRANCIS W., 1909
ATKINSON, HAROLD J., 1915
ATKINSON, JAMES E., 1903
ATKINSON, JOHN, 1904
ATKINSON, REILLY, 1901
ATKINSON, WILLIAM D., 1893
ATWELL, CHARLES H., 1931
AUGUSTINE, CURT W., 1916
AVERBUCH, MORRIS, 1936
AVRID, CLARENCE W., 1896
AVRIN, HYMAN, 1929
AVRUNIN, GEORGE, 1916
AYRES, ARTHUR E., 1919
AYRES, CLIFFORD W., 1920
AYRES, EBEN R., 1904
BABCOCK, HAROLD V., 1912
BABCOCK, ROSCOE W., 1913
BABCOCK, SAMUEL, 1933
BABY, RAYMOND, 1897
BACKUS, STANDISH, 1901
BADDER, GEORGE L., 1924
BAER, JOHN WALDO, 1929
BAHORSKI, ARTHUR J., 1933
BAHORSKI, JOSEPH, 1922
BAILEN, MICHAEL P., 1930
BAILEY, LOUIS G., 1932
BAILEY, WM., 1920
BAILLIO, ALEXANDER F., 1931
BAIRD, ANDREW C., 1913
BAIRD, DYER C., 1931
BAIRD, JAMES, 1921
BAKER, ARCHIBALD, 1905
BAKER, BYRON W., 1932
BAKER, GEORGE S., 1903, Deceased
BAKER, JOHN S., 1903
BAKER, JULIUS L., 1912
BAKER, MERLE C., 1929
BAKER, PHILLIPS C., 1922
BALANTZOW, LOUIS, 1926
BALDWIN, ARTHUR B., 1929
BALDWIN, HOWARD C., 1912
BALDWIN, ROBERT C., 1928
BALICKI, FRANCIS D., 1903
BALL, E. RAYMOND, 1932
BALLANTINE, WHITNEY, 1934
BALLARD, BURT E., 1928
BALLINGER, EARL, 1923
BALOSE, JOHN GAZLE, 1932
BALTIS, ANTHONY B., 1924
BANKS, HENRY L., 1926
BANKS, WILLIAM V., 1929
BARBER, LIONEL R., 1930
BARBER, ROBERT E., 1902
BARBER, ROBERT J., 1932
BARBOUR, GEO. H., 1921
BARCHI, A. EDMUND, 1925
BARKER, STANLEY C., 1929
BARKEY, ARTHUR P., 1933
BARLOW, LEON D., 1907
BARNARD, ARTHUR G., 1925
BARNARD, HAROLD, 1934
BARNES, CLYDE BOYD, 1924
BARNES, THOMAS W., 1915
BARNETT, ALFRED W., 1936

ALUMNI

BARNETT, ARCHIE, 1929
BARNETT, LAWRENCE E., 1912
BARRIE, RITCHIE S., 1923
BARRIS, MORTON H., 1935
BARRON, GEORGE LESLIE, 1935
BARRON, ORVILLE H., 1936
BARROW, ELMO, 1930
BARROWS, RALPH L., 1924
BARSTOW, GEO., 1906
BARSTOW, WM. F., 1915
BARTA, JOHN R., 1905
BARTANEN, CHAS. A., 1922
BARTHEL, OTTO F., 1901
BARTHOLOMEW, MICHAEL J., 1924
BARTLETT, VICTOR L., 1933
BAUBIE, RAYMOND P., 1924
BAUCKHAM, FRED C., 1935
BAUER, FRED W., 1915
BAXTER, ALDRICH, 1911
BAXTER, CHAS. S., 1928
BAXTER, JOHN, 1917
BAYLEY, ALDEN C., 1910
BAYLIS, H. NORMILE, 1923
BAYNE, JAMES H., 1899
BAYNE, NORMAN P., 1918, Deceased
BAZATA, CHARLES, 1915
BEACHAM, JOHN R., 1924
BEAN, SHERMAN M., 1926
BEATH, DUNCAN C., 1896
BEATH, ROBERT B., 1896
BEATTIE, IRVING B., 1931
BEATTIE, JAMES C., 1924
BEAUCHAMP, EDGAR A., 1930
BEAUCHAMP, GEORGE A., 1926
BECELAEVE, JOS. B., 1896
BECK, ALFRED W., 1899
BECK, JOS. J., 1929
BECKER, WM. H., 1904
BEEMAN, ENRIQUE, 1924
BEERY, GLEN G., 1930
BEGER, JOHN, 1926
BEGLE, HOWELL E., 1936
BEHN, CLARENCE G., 1934
BEHRENDT, HENRY A., 1918
BEHRENDT, MILTON A., 1922
BELANGER, JOS. T., 1899, Deceased
BELBIN, ROBERT C., 1928
BELDING, G. ANGUS, 1928
BELL, HAL, 1911
BELL, RUPERT A., 1907
BELL, WM. McKINLEY, 1924
BELLINGER, HERBERT A., 1930
BELONGY, CECIL J., 1922
BELONGY, LeROY W., 1917
BELOUD, ROBERT G., 1933
BELT, ROBERT J., 1900
BELZ, CARL, 1922
BEMBRIDGE, WM. E., 1922
BENEDICT, CHAS. E., 1902, Deceased
BENJAMIN, CHAS. C., 1923
BENJAMIN, HARRY S., 1935
BENJAMIN, MAXWELL W., 1900
BENNETT, RALPH, 1932
BENTON, FLOYD M., 1924
BENYAS, A. I., 1932
BENYNS, AARON I., 1932
BERGER, EMANUEL T., 1897, Deceased
BERGER, ISADORE, 1926
BERGER, SAMUEL, 1933
BERKE, NATHAN R., 1931
BERMAN, MORRIS, 1928
BERNSTEIN, JACOB, 1922
BERNSTEIN, MANDELL, 1920
BERNSTEIN, ROBERT N., 1931
BERNSTEIN, ROBERT S., 1930
BERNSTEIN, SAMUEL R., 1930
BERNSTEIN, VICTOR N., 1923
BERRIS, DAVID I., 1928
BERRIS, OSCAR D., 1935
BERRY, EUGENE P., 1905
BERRY, JOHN F., 1905
BERSEY, JOHN F., 1903
BERTRAND, PHILIP M., 1931
BESSMAN, JOSEPH C., 1930
BETTESWORTH, CARL P., 1923
BETTS, LEONARD F., 1924
BETZOLD, THEO., 1904
BEYER, WM. F., 1915
BIBB, ALLEN, 1935
BIERCE, HERBERT MacQ., 1902
BIGELOW, NELSON C., 1902
BIGGS, LLOYD W., 1923
BILLINGS, ROBERT E., 1905
BILLINGSLEY, SAM A., 1923
BINNS, RALPH S., 1925
BIRD, CLIFFORD J., 1925
BIRGE, GUY A., 1911
BIRNKRANT, CECIL H., 1932
BIRNKRANT, MARK H., 1919
BIRNKRANT, MICHAEL C., 1919
BIRNKRANT, NORMAN F., 1928
BIRNKRANT, SAMUEL, 1931
BIRNKRANT, SAUL J., 1919
BIRNKRANT, THEODORE D., 1926
BISHOP, FRANK C., 1924
BISHOP, MATHEW H., 1899
BLACHFORD, HERBERT E., 1934
BLACK, LEO J., 1930
BLACKMAN, FRANK, Jr., 1906
BLAINE, ALBERT, 1931
BLAKESLEE, ABRAM F., 1913
BLAKESLEE, MARIAN L., 1924
BLESSING, THOS. A., 1932
BLEVINS, HAROLD O., 1934
BLINN, LeROY B., 1915
BLINN, WALTER M., 1894
BLOCK, GEO. D., 1929
BLOOM, GEO. A., 1899
BLOOM, JOS. A., 1918
BLOOMER, HOWARD B., 1893
BLUCHER, WALTER H., 1923
BLUMROSEN, DAVID, 1910
BODEN, EDWIN A., 1931
BOEHM, CLARENCE F., 1931
BOEHM, ERNEST C., 1930
BOGGIO, BERNARD A., 1920
BOGNER, JAMES B., 1933
BOHN, GEO. EDW., 1919
BOHN, R. THEODORE, 1935
BOLIO, WILLIAM R., 1930
BOLITHO, JAMES H., 1908
BOLLINGER, WILBUR D., 1930
BOLTON, FRED R., 1921
BONAM, ROY W., 1924
BONCZAK, ALOYSIUS, 1924
BOOS, FRANK H., 1915
BOOTHBY, LOUIS R., 1922
BOQUETTE, DONALD H., 1918

ALUMNI

BORDEN, BARNEY, 1932
BORKIN, IRWIN, 1932
BORNINSKI, J. STANLEY, 1935
BOSTER, FLOYD, 1923
BOSTWICK, MARCUS, 1932
BOTT, GEORGE, 1915
BOTZ, LAWRENCE, 1933
BOUGHTON, JOHN, 1905
BOURKE, GEO. W., 1913
BOURKE, MICHAEL P., 1901, Deceased
BOURNASSA, ALFRED, 1910
BOURNS, HENRY I., 1908
BOVEE, JOHN W., 1913
BOVILL, JOHN Jr., 1926
BOWLER, ELLIS J., 1930
BOWLER, THEODORE G., 1930
BOWMAN, HOWARD W., 1924
BOYAJIAN, MAURICE K., 1928
BOYINGTON, LOUIS W., 1923
BOYLE, PATRICK, 1908, Deceased
BOYLE, PETER P., 1917
BOYNE, JOHN A., 1901
BRABB, JOHN H., 1933
BRACEGIRDLE, SAMUEL E., 1926
BRADSHAW, JOHN ARTHUR, 1935
BRADT, PETER EDWARD, 1933
BRADWAY, IRA J., 1906
BRADY, EDMUND M., 1933
BRADY, LOUIS F., 1922
BRAGG, NIC D., 1924
BRAINARD, PAUL L., 1933
BRAINARD, ROY E., 1915
BRAMMICK, WERTHER, 1915
BRANDT, AUGUST F., 1931
BRANDT, RUSSEL F., 1928
BRANTLEY, DAVID A., 1925
BRASHEAR, WILLIAM W., 1928
BRATTON, ULYSSES S., 1925
BRAUN, EDGAR G., 1924
BRAUN, MAX M., 1916
BRAUN, MEINRAD T., 1931
BRENGLE, ROLAND V., 1929
BRENNAN, JOHN V., 1916
BRESNAHAN, THOS. J., 1905
BREVIS, HARRY J., 1919
BREWER, CLARENCE D., 1926
BREWER, L. GORDON, 1911
BREZNER, HARRY, 1932
BREZNER, SAMUEL F., 1928
BRICKER, E. G., 1915
BRIDGE, ERNEST L., 1932
BRILL, ELKANAH H., 1923
BRITT, JOHN W., 1903
BRITTON, D. HARPER, 1934
BRODKIN, DAVID, 1919
BRONER, PAUL, 1932
BROOKE, FLAVIUS L., 1934
BROOKE, LOUIS, 1923
BROOKS, CHESTER R., 1932
BROOKS, FORD P., 1924
BROOKS, HERMAN JOSEPH, 1928
BROOKS, WILLIAM, 1933
BROOM, CLAUDE, 1929
BROSTEAU, CLARENCE, 1929
BROW, ROBERT R., 1930
BROWE, FRED A., 1915
BROWE, HERMAN JOS., 1924
BROWER, HARRY W., 1912
BROWN, ALEXANDER H., 1901
BROWN, ALLEN T., 1922
BROWN, ARTHUR ELLISON, 1919
BROWN, ARTHUR WYKES, 1928
BROWN, CHARLES L., 1927
BROWN, CHESTER W., 1913
BROWN, EUGENE G., 1932
BROWN, FRED B., 1901
BROWN, GORDON V., 1930
BROWN, HOWARD M., 1933
BROWN, JACK J., 1927
BROWN, JAMES E., 1921
BROWN, J. NELSON, 1931
BROWN, JOHN T., 1901
BROWN, JOSEPH K., 1919
BROWN, JOSEPH S., 1932
BROWN, MAURICE D., 1924
BROWN, N. ALLAN, 1928
BROWN, RAY O., 1928
BROWN, ROBERT R., 1912
BROWN, RONALD, 1936
BROWN, ROY W., 1914
BROWN, WALTER BRIGNALL, 1935
BROWN, WILLIAM H., 1931
BROWN, WILLIAM M., 1897
BROWN, WILLIAM R., 1895
BROWNE, ALLEN S., 1905
BROWNSON, ROBT. M., 1902
BRUCKNER, JOHN W., 1933
BRUNER, EDWIN FRANK, 1928
BRUNNER, WILLIAM L., 1931
BRYAN, CHARLES A., 1930
BRYAN, GREGORY W., 1932
BRYAN, WM. D., 1925
BUCHALTER, IRVING, 1930
BUCHANAN, ARCHIBALD J., 1909
BUCHANAN, CAMERON, 1930
BUCHANAN, WILLIAM D., 1933
BUCHOLTZ FRANCIS H., 1928
BUCKINGHAM, WM. C., 1927
BUCKLEY, GEO. R., 1924
BUCKLEY, PAUL O., 1924
BUDMAN, ALBERT, 1933
BUDNY, ALEXANDER J., 1930
BUEHLER, ROYAL A., 1911
BULLOCK, M. W., 1900, Deceased
BUNTING, IRVING D., 1931
BURAK, JAS. S., 1916
BURAU, NORMAN PAUL, 1932
BURGESS, LOUIS G., 1911
BURK, BERNARD M., 1927
BURKE, DWAYNE B., 1930
BURKE, EARL D., 1915
BURKE, LEONARD J., 1931
BURKHARDT, HENRY, 1914
BURLEIGH, ANDREW F., Jr., 1909, Deceased
BURLEIGH, EDGAR F., 1930
BURLESON, EDWARD G., 1925
BURNS, JOHN McNEIL, 1906
BURRITT, HENRY W., 1920
BURSTON, ALBERT S., 1935
BURT, WILLIAM R., 1917
BURTON, CHARLES W., 1901
BURTON, CLARENCE M., 1936
BUSH, FRANKLIN P., 1934
BUSH, MILTON W., 1934
BUSH, WALTER R., 1905
BUSHART, IRAD D., 1932

ALUMNI

BUSHAW, B. DAVE, 1935 (Feb.)
BUSHNELL, GEO. E., 1915
BUSHNELL, WM. V., 1904
BUTLER, CLAYTON F., 1931
BUTLER, ELBERT H., 1924
BUTLER, ERNEST B., 1932
BUTLER, HAROLD, 1932
BUTLER, HOWARD W., 1934
BUTLER, JAMES VINCENT, 1932
BUTLER, WILFORD L., 1933
BUTLER, WM. V., 1904
BUTTS, JONATHAN, 1913
BUXTON, CLARK W., 1931
BUZZARD, CLAUDE H., 1915
CABULE, ERNEST M., 1932
CADY, LEE H., 1913
CAHILL, JOHN M., 1923
CAHN, CHESTER A., 1925
CAIN, FRANK M., 1911
CALDWELL, JOHN, 1909
CALLAHAN, MATHEW F., 1926
CALLAHAN, WM., 1929
CALNON, JOHN W., 1930
CAMBREY, LEMAN A., 1913
CAMERON, DONALD W., 1922
CAMERON, RAYMOND R., 1913
CAMERON, WILFORD W., 1915
CAMPBELL, ALLAN, 1901
CAMPBELL, FRANK, 1930
CAMPBELL, WILBUR F., 1935
CAMPEAU, LEO J., 1930
CAMPFIELD, FRANK, 1934
CANDLER, GEO V., 1894
CANFIELD, DON W., 1923
CANFIELD, MRS. GLADYS, 1923
CAPEN, GEO. C., 1917
CAPIZZI, IGNACE, 1917
CAPLER, WM. V., 1911
CAREY, FRED A., 1920
CARLON, CLARENCE E., 1919
CARLSON, ERIC E., 1931
CARMICHAEL, ANDREW, 1908
CARNEY, CHAS. F., 1914
CARR, EDWIN J., 1923
CARR, OSCAR, 1915
CARRIGAN, DONALD R., 1915
CARROLL, HOWARD R., 1935
CARROLL, THOMAS J., 1921
CARROLL, VINCENT N., 1933
CARRON, IRIS L., 1930
CARSON, ALBERT K., 1932
CARSON, THOS. F., 1928
CARTER, G. LEWIS, 1894
CARTWRIGHT, GEO. F., 1916
CARY, HOWARD H., 1915
CASEY, DANIEL, 1907
CASLER, FRANK G., 1931
CASSESE, JOS., 1924
CASSE, EDWARD M., 1936
CASSEL, MITCHELL, 1929
CASSELMAN, MAX A., 1934
CASSEY, ALFRED H., 1918
CASSIDY, DANIEL P., 1903
CASSIDY, THOS. R., 1913
CASTELLUCCI, FRANCIS A. 1933
CASTELLUCCI, JOS. O., 1925, Deceased
CASTLE, DONALD L., 1936
CASTOR, CECIL WILLIAM, 1928
CASWELL, FRANK S., 1923
CASWELL, WM. H., 1924
CEGLOWSKI, ROMAN V., 1934
CHADWICK, CHAS. C., 1915
CHAMBERLAIN, CHAS., 1925
CHAMBERLIN, EARL W., 1933
CHAMPE, JACK, 1932
CHAMPE, SILAS E., 1913
CHAMPION, ROBERT L., 1924
CHAMPLIN, SMITH L., 1931
CHANG, YUAN MEI, 1926
CHANTLER, HENRY C., 1927
CHAPEL, ALAN W., 1928
CHAPEL, HAROLD R., 1928
CHAPIN, ROBERT H., 1931
CHAPMAN, CLYDE W., 1924
CHAPMAN, HERBERT A., 1917
CHAPMAN, RICHARD LYLE, 1932
CHAPMAN, WILLIAM M., 1933
CHARNONNEAU, JOS., 1913
CHARFOOS, SAMUEL, 1929
CHAS. ALFRED W. 1901
CHASE, CASSIUS M., 1913
CHASE, EDWIN A., 1931
CHASE GEO. L., 1899, Deceased
CHAWKE, THOS. F., 1909
CHERRY, ALBERT L., 1931
CHESTNUT, CHESTER H., 1912
CHRISTENSON, MILO, 1924
CHUBB, WAYNE D., 1930
CHYLINSKI, CHARLES W., 1927
CIESIELSKI, JOHN, 1930
CILAX, GUSTAV O., 1902
CISCHKE, ROY, 1927
CLARE, WILLIAM P., 1904
CLARK, DEXTER A., 1931
CLARK, J. LEN, 1933
CLARK, LESLIE F., 1932
CLARK, RALPH B., 1914
CLARK, SIDNEY B., 1931
CLASSON, G. F., 1922
CLAYTON, LEWIS K., 1935
CLEARY, JAMES M., 1918
CLEMO, CLINTON, 1929
CLIFTON, HAROLD, 1924
CLIFTON, ROBERT, 1924
CLINE, HOWARD F., 1926
CLOTFELTER, LLOYD A., 1920
CLOUTIER, THOMAS A., 1933
CLOUTIER, WILFORD L., 1920
COBB, KEITH H., 1926
COCHRANE, ALLISTER, 1899
COCHRANE, DOUGLAS, 1902
CODY, WILLIAM JOSEPH, 1932
COFFEE, LAWRENCE F., 1905
COFFIN, MARY S., 1896, Deceased
COGGER, J. H., 1915
COHANE, LOUIS, 1909
COHEN, DAVID, 1931
COHEN, HARRY, 1914
COHEN, HARRY S., 1931
COHEN, HERMAN K., 1930
COHEN, ISREAL G., 1931
COHEN, LEONARD K., 1931
COHEN, MOSE HARRY, 1918
COHEN, WM., 1921
COHN, MORRIS, 1931
COLBY, SHERIDAN J., 1894, Deceased
COLE, BENJAMIN H., 1914

ALUMNI

COLE, FRED J., 1902
COLE, MAURICE, 1923
COLE, RALPH F., 1934
COLE, ROGER F., 1932
COLE, WILFRED J., 1929
COLLER, MAHLON F., 1933
COLLINS, EARL J., 1935
COLLINS, HAROLD T., 1929
COLLINS, JOHN A., 1918
COLLINS, JOSEPH, 1923
COLLINS, RICHARD E., 1903
COLOMBO, JOSEPH, 1931
COLOMBO, LOUIS J., 1905
COLOMBO, PAUL P., 1912
COLQUITT, LUCILLE, 1923
COLWELL, DONALD, 1924
COMB, WM. G., 1920
COMELLA, JAMES J., 1928
COMER, RUSSELL J., 1931
COMMAND, EDWARD, 1905
COMPEAU, HENRY A., 1930
CONDON, DALLAS M., 1913
CONDON, GEO. M., 1902
CONE, KEITH G., 1932
CONKLIN, CHAS. C., 1906
CONLEY, CYE W., 1934
CONNOLLY, JAS. R., 1910
CONNOLLY, WM. F., 1896
CONNORS, DENNIS, 1924
CONNORS, EDWARD J., 1924
CONROY, RUSSELL W., 1934
COOK, JOHN, 1911
COOK, JOHN C., 1933
COOK, ROBERT H., 1924
COON, ROY, 1934
COONEY, JOS. J., 1922
COONEY, MILTON F., 1930
COONEY, WILFRED SAMUEL, 1935
COOPER, ALBERT E., 1907
COOPER, CHARLES A., 1931
COOPER, GEORGE J., 1926
COOPER, PAUL G., 1923
COPITZ, FRANK, 1932
CORGAN, EMMET V., 1908
CORKINS, JOHN C., 1900
CORLETTE, WM. H., 1896, Deceased
CORNEIL, CHRISTOPHER P., 1901
CORNELIUS, JAMES H., 1903
CORNELL, WALTER L., 1904
CORNWELL, JOHN G., 1902
COSKEY, LEO ALEX., 1919
COSKEY, TOBIAS, 1916
COSTOSA, RAYMOND, 1914
COTTER, JOHN F. T., 1904
COTTER, THOS. M., 1906
COTTRELL, GEO. W., 1901
COUGHEY, HENRY A., 1900
COUGHLAN, HAROLD T., 1920
COUGHLIN, EDWARD J., 1933
COULSON, CHAS. L., 1899
COUMAN'S, LOUIS, Jr. 1913
COUMANS, JOSEPH V., 1934
COURTNEY, DAVID LA VERNE, 1925
COURTNEY, WILLIAM J., 1931
COURY, JOHN W., 1931
COUSENS, LEON A., 1932
COUSINO, ALBERT F., 1909
COUSINS, THOS. I., 1910
COWEN, JOHN C., 1929
COX, BRUCE E., 1935
COYLE, HAROLD F., 1913
COZADD, CHARLES B., 1933
CRAGG, ARTHUR M., 1922
CRAIG, THOS. S., 1912
CRAIGEN, JOSEPH A., 1936
CRAIN, CHARLES O., 1933
CRAM, WOODRUFF BRYAN, 1928
CRANDALL, GEO. H., 1905
CRANDALL, JOHN L., 1913
CRANDALL, ROY J., 1912
CRANDALL, RUEBEN, 1907
CRARY, DELAND, 1924
CRAWFORD, COLIN C., 1924
CRAWMER, MARION H., 1928
CREAGH, KENNETH JOS. F., 1925
CRENSHAW, CHARLES S., 1932
CRESSWELL, EDWARD J., 1927
CRITZER, WILSON, 1899
CROCKETT, SAM H., 1922
CRONGEYER, ROBERT L., 1935
CROSS, THOMAS W., 1934
CROSS, VIRGIL W. F., 1925
CROSS, WM. T., 1923
CROSS, WM. TOWNSEND, 1904
CROWE, EVERETT D., 1931
CROWL, NELLIE M., 1923
CRUDGINGTON, JAS. H., 1922
CRUM, LEO. J., 1936
CRUSE, BERNARD W., 1932
CRYSLER, EDWARD O., 1927
CUGEL, SIMON, 1910
CULEHAN, MILES N., 1922
CULVER, WARD, 1923
CUNNINGHAM, EDWARD S., 1932
CUNNINGHAM, WILLIAM J., 1923
CURRAH, CLARENCE E., 1914
CURRAN, JOSEPH V., 1934
CURRIE, JOHN A., 1907
CURRY, WM. J., 1907
CURTISS, ROY H., 1916
CURTO, MARCUS MARTIN, 1928
CUSHING, FRANK J., 1908
CUTLER, CASPER C., 1924
CUTLER, J. RUSLING, 1932
CYROWSKI, AUGUST, 1899
DACEY, CLARENCE J., 1915
DALTON, JOHN C., 1910
DALTON, ROBT. M., 1899
DALTON, THOS. L., 1901, Deceased
DANHOF, HENRY J., 1913
DANIELS, JAMES, 1935
DANIELS, LEWIS B., 1928
DANN, SOLOMON A., 1924
DANTO, ROBERT V., 1930
DANZINGER, LOUIS, 1915
DARIAN, RALPH G., 1919
DARRAH, THOS. M., 1911
DAUGHERTY, CARL V., 1925
DAVEY, JOHN L., 1914
DAVID, MILES T., 1902
DAVIDSON, BENJAMIN, 1928
DAVIDSON, CARL F., 1926
DAVIDSON, CLYDE B., 1933
DAVIDSON, HUGH KENNETH, 1926
DAVIDOW, LARRY S., 1917
DAVIE, MYRTEN W., 1920
DAVIES, DAVID P., 1904
DAVIES, RAYMOND B., 1929

ALUMNI

DAVIS, ALLEN J., 1929
DAVIS, D. M., 1931
DAVIS, ELBERT M., 1899
DAVIS, GILBERT H., 1931
DAVIS, JOHN RAYMOND, 1921
DAVIS, JOSEPH A., 1902
DAVIS, MILES T., 1902
DAVIS, PAUL E., 1896
DAVIS, PAUL T., 1896
DAVISON, ANDREW C., 1932
DAVISON, WILLIAM E., 1915
DAVISON, CHAS. D., 1903
DAWSEY, J. BERNARD, 1935
DAY, GEORGE E., 1931
DEAN, RALPH E., 1929
DeBLOIS, WILLIAM M., 1918
DEBO, ALFRED W., 1903
DeCOURSEY, RICHARD S., 1928
DEFENDINI, PAUL, 1926
DeFERIE, LAWRENCE J., 1922
DEFEVER, JOHN, 1934
DEICKE, ERNEST C., 1908
DeLAND, ROBERT W., 1933
DELANEY, JAMES E., 1932
DELL, HARRY N., 1930
DeMAGGIO, ANDREW, 1915
DeMAMBRO, GENE, 1932
DeMARTINO, CARL, 1918
DENNE, JOHN M., 1902
DENNIS, WM. B., 1925
DENT, FRANCIS M., 1923
DENTZ, FRANK R., 1902
DENYES, HEYWARD T., 1931
DePROSSE, EMILE, 1905
DERDERIAN, H. S., 1930
DERRY, BURRELL C., 1923
DesJARDINS, GEO. W., 1915
DESROCHES, ROBT. E., 1923
DEVINE, EDWARD D., 1895
DeWADE, JOSEPH L., 1933
DEWEY, FRED G., 1905
DEXTER, PHILIP D., 1931
DeYOUNG, SIDNEY, 1925
DeYOUNG, WILBUR, 1925
DICK, RAYMOND LEWIS, 1926
DICKEY, ARTHUR W., 1920
DICKINSON, CLYDE E., 1928
DICKINSON, E. PARKER, 1934
DICKINSON, THOS. PASSMORE, 1928
DIEHL, CURVIN A., 1911
DIETERLE, ELMER C., 1930
DIETZ, GEORGE F., 1930
DIKEMAN, MURRLE, 1920
DIKEMAN, MYRON J., 1920
DIKOWICZ, STANLEY, 1934
DILL, CLARENCE W., 1929
DILL, EARLMONT H., 1927
DIMMA, ALVIN J., 1928
DINGEMAN, HARRY J., 1903
DINU, CONSTANTINE, 1923
DISTIN, CLIFTON S., 1936
DIXON, ROBT. M., 1899, Deaceased
DODD, PAUL LESTER, 1917
DOHANY, FRANK H., 1899
DOHRMAN, JOHN H., 1901
DOIG, ALEXANDER M., 1902
DOIG, COLIN D., 1894
DOIG, JOHN C., 1931
DOIG, WILLIAM M., 1902
DOLAND, THERESA, 1915
DOLLAR, JOHN W., 1931
DOMBROWSKI, CHRIS J., 1931
DOMBROWSKI, STANLEY B., 1927
DOMINE, CHARLES W., 1901
DOMZALSKI, STANLEY J., 1925
DONALDSON, GEORGE A., 1910
DONDERO, GEORGE A., 1910
DONAVON, ALBERT M., 1896
DONAVON, PIERCY J., 1912
DONOVAN, EDWARD G., 1931
DORION, JOSEPH L., 1934
DORN, WILLIAM F., 1930
DOTSCH, RAYMOND F., 1912
DOUGHERTY, FRANK D., 1933
DOUGLAS, ELTON G., 1900
DOUGLAS, ROYAL J., 1917
DOWN, EDGAR F., 1925
DOWNS, JOHN F., 1930
DOYLE, JAMES S., 1897
DRAKE, GEO. A., 1903
DRAKE, JESSE, 1910
DRAKE, WALTER J., 1896
DREDGE, WILLIAM P., 1914
DREIFUSS, LEON, 1915
DREIFUSS, MAURICE, 1909
DRENNAN, JEREMIAH, 1902
DRESCHER, DAVID H., 1931
DROOCK, AARON, 1905
DRURY, DARRELL W., 1932
DRYSDALE, ROBERT M., 1908
DUBRINSKY, SAMUEL, 1930
DuCHANE, ROBERT F., 1929
DuCHARME, ALFRED J., 1894
DUCOLON, MORLEY R., 1927
DUESE, WILLIAM J., 1900
DUFFIELD, DIVIE B., 1895
DUFFY, CHARLES B., 1903
DUKE, JACOB C., 1921, Deceased
DUMON, JOHN R., 1914
DUNCAN, ELLIS C., 1931
DUNCAN, RUSSEL C., 1930
DUNCANSON, HOWARD MILTON, 1936
DUNCOMBE, JAMES V., 1930
DUNHAM, ROBERT, 1930
DUNSEATH, JAMES R., 1899
DURANCE, WILLIAM, 1924
DURHAM, HARRELL F., 1926
DURST, FRANKLIN P., 1907
DURVALL, ALEXANDER W., 1914
DUTKIEWICZ, EDWARD, 1929
DUTTMAN, J. HARRY, 1936
DWIGHT, EDWARD L, 1904
DWORIN, H. HARRY, 1930
DWYER, CLARENCE D., 1906
DWYER, FRANCIS P., 1895, Deceased
DWYER, JOS. L., 1902
DWYER, PAUL J., 1915
DYSARZ, JOHN C., 1914
EADS, GROVER VERNON, 1935
EAMES, MELVILLE D., 1922
EATON, FRANCIS L., 1900
EATON, FRANK L., 1902
EATON, SHERMAN L., 1930
EBLEN, JOHN E., 1930
ECKERT, FRED H., Jr., 1913
ECKLUND, STAFFAN A., 1930
ECKSTEIN, FRANK P., 1931

ALUMNI

EDWARDS, ARTHUR W., 1908
EDWARDS, FRANCIS W., 1932
EDWARDS, HUGH M., 1910
EDWARDS, NORMAN, 1929
EDWARDS, WALTER C., 1931
EFRUSY, JACK, 1936
EGE, AMBROSE, 1899
EISELE, KARL, 1930
ELCONIN, BENJAMIN, 1919
ELGOT, MAXWELL H., 1931
ELLIS, HOWARD L., 1931
ELLIS, ORLAND H., 1936
ELLIS, WILLIAM A., 1895
ELLSWORTH, HERBERT F., 1893
ELWELL, JOHN J., 1931
ELY, THURMAN L., 1928
EMBACH, JOHN L., 1913
EMERY, ARLO A., 1913
EMERY, GEORGE F., 1935
EMERY, JOHN C., 1929
EMERY, WALTER E., 1912
EMIG, J. W., 1916
EMPSON, RAYMOND G., 1895
ENGEL, JOHN H., 1914
ENGEL, SANDOR W., 1932
ENGELMAN, HARRY J., 1895
ENTENZA, ANTONIO P., 1911
ERICKSON, CHARLES W., 1911
ERICKSON, GEO. W., 1908
ERICKSON, HAROLD O., 1924
ERWIN, EDWARD C., 1932
ERWIN, SID A., 1912
ERWIN, WILFRED H., 1936
ESHELMAN, W. G., 1916
ESPERTI, ANTHONY A., 1927
ESTES, JOHN LUCAS, 1928
ETHERTON, SEDDON L., 1935
EVANS, GERALD, 1929
EVANS, HERBERT H., 1930
EVANS, JOHN C., 1924
EVANS, ROBERT J., 1928
EVERSON, RAY, 1909
EWART, WALTER P., 1931
EYSTERM, GEO. W., 1911
FABER, ADOLPH W., 1914
FABIAN, JOS., 1922
FAGERLIN, GLENN W., 1928
FAIRCHILD, EARL H., 1908
FALES, WILLIAM D., 1916
FALK, MAXWELL, 1935
FARMER, HARRY R., 1931
FARR, CHARLES L., 1921
FARRELL, HOWARD, 1924
FARRELL, MARK, 1920
FARRIS, ELEZA R., 1923
FARRIS, HERMAN D., 1923
FAST, NORVAL B., 1934
FAUST, JOHN, 1908, Deceased
FAVAZZA, JOSEPH, 1936
FEDERMAN, LEO, 1936
FEIER, JOHN M., 1902
FELDMAN, IRVING B., 1934
FELDMAN, JOS. A., 1905
FELLMAN, AARON, 1915
FENTON, FRED R., 1896, Deceased
FERGUSON, THOMAS H., 1897, Deceased
FERRELL, HARRY J., 1911
FERRELL, JAMES H., 1925
FERRIS, TOM ALDEN, 1919
FESSLER, JOS. J., 1910, Deceased
FETTERS, GEORGE ORTWINE, 1928
FEWLASS, J. LYON, 1925
FEWLASS, KENNETH S., 1925
FIELD, EUGENE H., 1936
FINAN, CARL B., 1915
FINAN, F. JAMES, 1932
FINEBERG, ABRAHAM L., 1924
FINK, MELVIN E., 1926
FINKELSTEIN, ISSAC, 1922
FINLEY, RALPH, 1930
FINN, DANIEL J., 1901
FINN, JOSEPH L., 1931
FINN, WM. T., 1894
FISCHER, HENRY P., 1907
FISH, JOHN J., 1928
FISHBACK, CHARLES R., 1934
FISHER, EDMUND, 1901
FISHER, HOWARD C., 1930
FISHER, JACOB, 1915
FISTLER, DWIGHT, 1924
FISTLER, JOHN W., 1936
FITZGERALD, ANTHONY J., 1931
FITZGERALD, DAVID F., 1933
FITZGERALD, GERALD F., 1927
FITZGERALD, MICHAEL, 1925
FITZPATRICK, JAMES, 1929
FITZPATRICK, PAUL, 1931
FITZPATRICK, WILLIAM G., 1897
FITZSIMMONS, WILLIAM P., 1896
FLANCHER, JOHN H., 1923
FLANDERS, LEWIS E., 1901
FLANDERS, PHILLIP RAY, 1928
FLANIGAN, WILLIAM A., 1920
FLAYER, DAVID E., 1929
FLAYER, WILLIAM, 1923
FLEISHMAN, BENJAMIN, 1933
FLICKINGER, LOWELL D., 1924
FLINN, JAMES H., 1899
FLORA, DONALD D., 1931
FLORIAN, FRED S., 1907
FLORY, CHARLES EDWARD, 1932
FLOTT, FRED W., 1912
FLOTT, GEORGE, 1911
FLYNN, ALBERT J., 1924
FLYNN, FLOYD S., 1923
FLYNN, JAMES M., 1932
FLYNN, JOHN E., 1927
FLYNN, WILLIAM H., 1896, Deceased
FORD, GRIGSBY L., 1933
FOREMAN, JAMES A., 1925
FORLER, HENRY C. L., 1901
FORSTER, CHARLES R., 1930
FORSYTHE, CARL W., 1935
FORTE, GROVER C., 1928
FORTINO, FRANK, 1931
FOSTER, ALEXANDER H., 1916
FOSTER, FRANK W., 1920
FOSTER, JOE C., 1929
FOSTER, ORVILLE H., Jr., 1914
FOSTER, SAMUEL, 1931
FOSTER, SPARKMAN DEATS, 1922
FOUGHT, JASON L., 1925
FOWLER, HARRY W., 1926
FOX, CHARLES R., 1926
FOX, FREDERICK W., 1924

ALUMNI

FOX, WINENT H. D., 1899
FRANCIS, GEORGE A., 1935
FRANK, HERBERT, 1923
FRANK, MILTON R., 1934
FRANK, SEYMOUR J., 1915
FRANKEL, SAMUEL P., 1935
FRANKLING, FRAM H., 1913, Deceased
FRANKO, Jr., JOSEPH J., 1933
FRASER, ARCHIE C., 1934
FRASER, DONALD J. S., 1928
FRASER, DONOVAN H., 1927
FRASER, THOMAS F., 1900
FRASIK, BERNARD S., 1930
FRATCHER, VERNON C., 1925
FRAZER, JAMES EDWARD, Ph.B., 1932
FREELAND, NATHAN, 1931
FREEMAN, PAUL M., 1932
FREID, HENRY J., 1930
FREIDMAN, ISADORE D., 1926
FREIDMAN, MARK, 1929
FREMONT, PERRY J., 1932
FRENCH, EARL M., 1910
FRENCH, RAYMOND COBURN, 1926
FREUD, MARCUS L., 1911
FREYMAN, RUSSEL, 1915
FRIED, LOUIS, 1927
FRIEDMAN, IRWIN, 1924
FRISBEE, DORR W., 1929
FROST, CORNELIUS J., 1916, Deceased
FROST EDWARD L., 1927
FROSTER, JOS. J., 1910
FRYE, EZRA H., 1915
FUCHS, ARTHUR A., 1928
GAFILL, JOHN J., Jr., 1903
GAGE, ALEXANDER H., 1890
GAGE, HENRY F., 1912
GAGE, WILLIAM HENRY, 1899
GAINEY, HON. MATT L., 1902, Deceased
GALLAGHER, TILDEN M., 1926
GALLAGHER, WALTER J., 1913
GALLAGHER, WILLIAM H., 1906
GALLARNO, THEODORE J., 1935
GALLOWAY, CHARLES ERB, 1928
GAMBLE, ROY C., 1912
GAMPEL, ALBERT A., 1930
GALPER, IRVING, 1931
GANDIN, ANGEL C., 1920
GANTZ, BENNIE, 1927
GARBER, JAMES R., 1931
GARDHOUSE, LESTER J., 1924
GARDHOUSE, PERCY H., 1924
GARDNER, HERBERT H., 1916
GARDULSKI, JOS., 1910
GARNER, MRS. BESSIE M., 1924
GARRISON, RAYMOND T., 1904
GARTNER, FRED J., 1936
GARTNER, JOSEPH O., 1935
GARVETT, MAURICE, 1915
GASDASKA, GEORGE F., 1933
GATES, WILLIAM B., 1915
GAZLEY, FRANK F., 1935
GEDDES, HAROLD W., 1928
GEER, WILLIAM A., 1913
GEHRKE, PAUL, 1904
GEHRKE, WALTER, 1912
GELLEIN, HILMER, 1927
GELLER, BYRON, 1928
GELLER, JACOB D., 1928
GELLER, MAURICE, 1932
GEMUEND, HARRY H., 1914
GEORGE, FRED W., 1906
GEORGE, PAUL H., 1927
GERMAN, CECIL B., 1928
GERUE, HOMER G., 1931
GESELL, HERMAN G., 1933
GIAMBRONE, FRANK C., 1933
GIBBONS, JAMES, 1896
GIBBS, LESLIE C., 1932
GIBSON, CHARLES F., 1916
GIBSON, EDWARD A., 1922
GIBSON, W. HAROLD, 1930
GIDD, GEORGE A., 1911
GIEFEL, WILLIAM F., 1906
GIES, FRED F., 1900
GIFFORD, ALFRED C., 1931
GILBERT, LEROY J., 1911
GILBERT, MARTIN, 1932
GILLER, ROWLAND E., 1929
GILLESPIE, BRENNAN B., 1927
GILLESPIE, J. COLEMAN, 1931
GILLIS, STEPHEN E., 1930
GILLOTTE, THOMAS, 1927
GILTNER, CARL W., 1927
GINSBURG, FRED A., 1915
GINSON, EDWARD A., 1922
GINZLER, WALTER, 1929
GIRARD, EUGENE, 1929
GITTINS, CLARENCE E., 1909
GITZEN, C. WILLARD, 1930
GIULIANO, EDWARD A., 1930
GLADDEN, JACK L., 1936
GLADSTONE, ARTHUR Z., 1925
GLANC, STANLEY, 1924
GLASS, WALTER N., 1913
GLAZER, REUBEN, 1934
GLENDENING, SAMUEL W., 1936
GLENDON, JOHN P., 1893, Deceased
GLENNIE, PHILIP J., 1935
GLICK, ALEX, 1927
GLICK, PAUL, 1936
GLICMAN, HENRY W., 1909
GLOSTER, ARTHUR C., 1911
GLOSTER, GEORGE WILSON, 1925
GMERCK, WILLIAM V. F., 1922
GODDARD, FRED C., 1924
GOGGIN, RALPH L., 1917
GOLDBER, HENRY J., 1922
GOLDBERG, HERMAN L., 1927
GOLDBERG, JACK, 1934
GOLDBERG, MOREY, 1923
GOLDEN, DAVID L., 1934
GOLDEN, FRANK C., 1903
GOLDEN, OLIVER J., 1908
GOLDENBERG, B. A., 1930
GOLDENBERG, MOE, 1934
GOLDFINE, SAM H., 1922
GOLDIE, JOHN H., 1908
GOLDIN, NATHAN I., 1927
GOLDMAN, BERNARD, 1909, Deceased
GOLDMAN, DAVID, 1930
GOLDSMITH, MARLOW R., 1912
GOLDSTEIN, I. ALLAN, 1927
GOLDSTEIN, LEWIS E., 1931
GOLDSTEIN, MAURICE, 1935
GOLIGHTY, RICHMOND M., 1930
GOODE, BEN L., 1929
GOODE, BERNARD A., 1921
GOODE, ISADORE L., 1934

ALUMNI

GOODMAN, ADOLPH, 1929
GOODMAN, ALBERT J., 1933
GOODMAN, BOOTH B., 1912
GOODMAN, CHARLES J., 1932
GOODMAN, EDWARD H., 1933
GOODRICH, CHARLES E., 1924
GOODRICH, HUNTER C., 1924
GOODRICH, JOHN M., 1900
GOODSON, ARTHUR C., 1897, Deceased
GOODSON, JOHN W., 1897
GOODWIN, JOS. H., 1906
GOODWIN, MARK W., 1922
GORDON, ARTHUR E., 1910
GORDON, DONALD H., 1925
GORDON, FRANK E., 1908
GORDON, FRANK J., 1902
GORDON, SANFORD N., 1933
GORELICK, OSCAR A., 1934
GOREN, ISADORE A., 1933
GORNETZLEY, LASSER H., 1913
GOTTFURCHT, LEO, 1928
GOTTLIEB, HENRY M., 1925
GOULD, JOSEPH, 1908
GRABOWSKI, ALEXANDER JOHN, 1928
GRAHAM, FLOYD M., 1931
GRAHAM, NEILL E., 1928
GRAHAM, WILLIAM L., 1916
GRANSE, WALDO C., 1919
GRANT, GEORGE A., 1912
GRANT, PAUL C., 1924
GRASS, MORTON M., 1931
GRATTAN, OSWALD C., 1917
GRAY, WILLIAM J., Jr., 1914
GREDZINSKI, KASIMER S., 1927
GREEN, MANNING S., 1931
GREENBAUM, SAMUEL R., 1926
GREENBERG, ALAN, 1931
GREENBERG, HERMAN H., 1909
GREENBERG, SAMUEL, 1925
GREENE, LAUREL A., 1933
GREGORY, ARNOLD A., 1924
GREGORY, CLARK S., 1928
GREGORY, DAVID, 1928
GREGORY, ELLIS V., 1929
GREGORY, JAMES M., DR., 1922
GREIG, JAMES D., 1931
GREIG, JOHN W., 1931
GREZEZINSKI, ANTHONY G., 1910
GRIDLEY, WILLIAM D., 1905, Deceased
GRIERSON, ELMER P., 1915
GRIFFIS, R. EMERSON, 1926
GRIFFITHS, MABEL E., 1912
GRIFFITHS, PHILIP, 1933
GRINDLEY, ROBERT F., 1924
GROAT, GERALD W., 1911
GROBBEL, DANIEL C., 1895
GROEHN, HENRY G., Jr., 1935
GROGAN, FRED, 1900, Deceased
GROSE, PERCY W., 1903, Deceased
GROSS, CHARLES E., 1930
GROSS, J. ERNEST, 1929
GROSSMAN, HARRY N., 1927
GROSVENOR, WARREN, 1928
GRZANKOWSKI, STANLEY F., 1927
GUADAGNO, JOSEPH J., 1925
GUAZDA, MAX, 1931
GUENTHER, EDWARD W., 1902
GUERIN, CLAUDE A., 1910
GUIDOT, MARSHALL R., 1930
GUINESS, DENTON, 1893
GULDENPENNING, EARL O., 1927
GULLEN, EARL K., 1921
GULLEN, GEORGE EDGAR, 1928
GURWIN, SAMUEL, 1929
GUSTAFSON, BENJAMIN A., 1913
GUY, RALPH B., 1930
GUYEAU, ALEX R., 1906
HAASS, WALTER F., 1900
HABER, DAVID S., 1932
HABERA, MARTIN, 1922
HADLEY, JOSEPH D., 1930
HADSALL, ROBERT B., 1907
HAEFELE, KENNETH E., 1932
HAFER, ALBERT F., 1921
HAGEN, MARCUS C., 1912
HAGGERTY, JAMES, 1923
HAGUE, GLENN C., 1929
HAGUE, WILLIAM H., 1930
HAHN, HARVEY D., 1912
HAILER, FRITZ, 1914
HAIMES, ALBERT W., 1922
HALES, GRANT M., 1927
HALL, EMMETT J., 1916
HALL, LISTON L., 1906
HALL, PHIL D., 1923
HALL, ROBERT J., 1915
HALL, THERON M., 1922
HALLOCK, G. EDISON, 1927
HALLY, JAMES T., 1936
HALPERIN, REUBEN R., 1935
HAMBERGER, LEON H., 1915
HAMBERGER, ROSE, 1924
HAMILL, WILLIAM J., 1929
HAMILTON, JOHN A., 1915
HAMLIN, CHARLES W., 1930
HAMLIN, WILLIAM A., 1896
HAMMES, LLEWELLYN J., 1929
HAMMOND, LAWRENCE J., 1930
HAMPTON, VERNE CHURCHILL, 1928
HANER, FREDERICK L., 1913
HANLEY, CHARLES H., 1916
HANNUM, KENNETH S., 1923
HANSEN, ALFRED A. E., 1927
HANSEN, FRED C., 1923
HANSEN, GEO. O., 1921
HANSEN, OMAR, 1931
HANSON, JULIUS G., 1931
HARCOURT, WILLIAM J., 1915
HARDING, HARRY R., 1935
HARDY, ROBERT B., 1931
HARE, ALFRED H., 1931
HARIKIAN, HURANT, 1930
HARMER, FRED JAMES, 1932
HARMON, HENRY W., 1922
HARMON, J. R., 1931
HARNET, WARNER F., 1933
HARRIS, ALFRED, 1932
HARRIS, GOODWIN, 1931
HARRIS, HAROLD J., 1931
HARRIS, HAROLD N., 1922
HARRIS, JAMES O., 1934
HARRIS, JULIAN H., 1900
HARRIS, ROBERT G., 1934
HARRIS, WILLIAM WILEN, 1925
HARRISON, ZACH W., 1922
HARS, JAMES N., 1895
HART, CHARLES K., 1931

ALUMNI

HART, ROBERT S., 1903
HART, RUSSELL A., 1912
HARTFORD, LEO H., 1926
HARTH, HENRY, 1907
HARTRICK, GEORGE B., 1913
HARTZ, ARNOLD C., 1931
HARVEY, OSCAR, 1913
HARVIE, WILLIAM H., 1931
HARWARD, THATCHER, 1933
HARWOOD, STANLEY R., 1934
HASSELER, DOUGLAS R., 1933
HATHAWAY, ARTHUR
HATHAWAY, STANLEY E., 1925
HATTEN, ROY C., 1907
HAVILAND, M. G., 1913
HAWKINS, BERNIE C., 1917, Deceased
HAWKINS, CHARLES W., 1921
HAWKINS, CLARENCE, 1923, Deceased
HAWKINS, LOUIS F., 1914
HAWKINS, THOMAS J., 1912, Deceased
HAWKINS, WILLIAM N., 1934
HAWLEY, WILLIAM J., 1906
HAYES, EVERETT F., 1922
HAYES, IRA C., 1931
HAYES, JOHN J., 1900
HAYES, LAWRENCE F., 1931
HAYES, RALPH H., 1912
HAYES, RALPH L., 1932
HAYES, WALTER B., 1906
HAYWOOD, CLAUDE W., 1916
HEAL, JOHN G., 1927
HEAL, ROE H., 1927
HEALY, JAMES F., 1923
HEARN, M. WATSON, 1909
HEATH, VIRGIL B., 1916
HEAZLITT, FRED J., 1895
HECHTMAN, SAMUEL F., 1928
HECKMAN, HOWARD V., 1914
HEDGES, OTTO W., 1920
HEFFERAN, ALBERT C., 1931
HEFFERAN, WILLIAM R., 1931
HEGGBLOOM, UNO S. A., 1922
HEIDENRICH, FRED A., 1915
HEIDT, RICHARD C., 1922
HEIDT, WILLIAM J., 1922
HELD, WILBUR F., 1931
HELM, GEO. H., 1922
HELMS, RICHARD E., 1935
HELSON, WILLIAM J., 1897, Deceased
HEMANS, CHARLES F., 1921
HEMBREE, JOHN R., Jr., 1931
HEMPEL, FREDERICK P., 1919
HEMPEL, PAUL F., 1896, Deceased
HENDERSON, BENJAMIN, 1904
HENDERSON, FORBES, 1936
HENDERSON, HARRY, 1910
HENDERSON, JOSEPH A., 1933
HENNIGAR, ARCHIE N., 1924
HENRY, MERRIT H., 1916
HERALD, ROY, 1908, Deceased
HERBST, OTTO, 1912
HERR, NORMAN P., 1933
HERRICK, ROY W., 1905
HERRICK, WALTER D., 1900
HERSCH, ALVIN D., 1909
HERSCH, DAVID, 1929
HERTZLER, HERBERT S., 1932
HESS, CHARLES D., 1932
HESS, HON. FRANK A., 1899
HESS, JOHN D., Jr., 1910
HESSE, ROBERT J., 1922
HEUBERGER, RALPH E., 1931
HEURER, MELVIN, 1936
HEWELT, EDWARD, 1932
HEWITT, RICHARD CARPENTER, 1933
HEWITT, WILLIAM T., 1896
HEYMAN, RAYMOND P., 1934
HEYNIGER, IVAN L., 1929
HICKS, CHARLES D., 1902
HICKS, FLOYD H., 1923
HICKS, HAROLD L., 1916
HICKS, LOWERY B., 1932
HILDEBRANT, JOHN P., 1936
HILDERBRANDT, JOHN P., 1935
HILL, FRED B., 1935
HILL, JAMES T., 1899, Deceased
HILL, KENNETH W., 1927
HILL, WINSTON G., 1935
HILLIKER, HOWARD C., 1933
HILLSTROM, THEODORE J., 1933
HILTON, CHARLES E., 1895, Deceased
HINCKLEY, CLIFFORD J. 1915, Deceased
HINDES, JOHN WALTER, 1928
HINES, ALVA E., 1927
HINKLE, CHARLES V., 1924
HINTON, WILLIAM H., 1916
HIRONS, FRED, 1918
HIRST, WALTER P., A.B., 1932
HIRVELA, JACOB, 1929
HITT, BRADFORD CHARLES, 1926
HITT, ELDRIDGE, 1929
HITTLE, HARRY T., 1914
HOAG, FRANK S., 1933
HOBAN, EDWARD S., 1930
HOCKADAY, WILLIAM H., 1895
HODGE, ROBERT W., 1931
HOEFER, LAWRENCE H., 1931
HOFFMAN, CARL EDWARD, 1928
HOFFMAN, EDWARD A., 1912, Deceased
HOFFMAN, OTTO A., 1932
HOFFMAN, WESLEY, 1928
HOFMAN, EGBERT MAX, 1928
HOGAN, JOHN F., 1899
HOGAN, MAY FRANCES, 1899
HOGSHEAD, BRENT K., 1935
HOLBROOK, DONALD E., 1931
HOLBROOK, THOMAS C., 1922
HOLDEN, JAMES S., 1897
HOLLAND, HEZEKIAH RUSSELL, 1926
HOLLINGSWORTH, CHARLES C., 1924
HOLLOWELL, THOMAS F., 1930
HOLMAN, CHARLES ALFRED, 1928
HOLMES, ARTHUR M., 1935
HOLMES, ORPH C., 1930
HOLMES, ROY G., 1930
HOLT, RICHARD W., 1930
HOME, C. DOUGLAS, 1927
HOOPER, JOHN G., 1909, Deceased
HORGAN, DANIEL J., 1923
HORLER, PERCY G., 1933
HORN, LESLIE R., 1913
HORNAUER, CHARLES P., 1935
HORTON, RALPH C., 1920
HORWITZ, JOSEPH, 1935
HORWITZ, JOSH, 1936
HORWITZ, MARCUS, 1926

ALUMNI

HOSNER, CAMERON, 1928
HOSPERS, CARL, 1921
HOTCHKISS, ERNEST W., 1921
HOTCHKISS, WILLIAM G., 1936
HOUGH, CLYDE W., 1932
HOWARD, B. HERBERT, 1936
HOWARD, CHARLES E. F., 1929
HOWARTH, ELIJAH B., 1910
HOWE, EDWIN C., 1924
HOWE, GEORGE LAWRENCE, 1928
HOWELL, CHARLES A., 1893
HOWES, EARL J., 1902
HOWEY, STEPHEN H., 1913
HOXIE, HERBERT W., 1909
HOXIE, JEFFERSON, 1930
HUBBARD, ORVILLE L., 1912
HUBBERT, WILLIAM A., 1924
HUBERT, MILTON, 1935
HUDOCK, AMBROSE, 1928
HUDDELSTON, C. F.
HUDSON, JOHN B., 1924
HUDSON, JOHN R., 1897
HUDSON, WALLACE B., 1908
HUFFMAN, RAYMOND H. F., 1927
HUGHES, EDWARD L. F., 1927
HUGHES, FRANCIS T., 1936
HUGHES, J. RUSSEL, 1934
HUGHES, RALPH E., 1912
HUGHES, THOMAS J., 1926
HUGHITT, DOROTHY W., 1924
HUHN, CARL, 1934
HULBERT, PRESCOTT M., 1895
HULBURT, BURT E., 1920
HULETT, MAX, 1912
HULME, JOSEPH T., 1930
HUMPHREY, REX S., 1911
HUNT, HARRY E., 1904
HUNT, ROBERT B., 1932
HURLEY, JOHN W., 1917
HURST, WILLIAM A., 1896
HUSNI, SALIH ZEKI, 1932
HUSTON, EDWARD R., 1897
HUTHWAITE, WILLIAM E., 1930
HYBLE, JOSEPH, 1932
HYDE, BOYTON N., 1918
HYDE, HOMER D., 1915
HYETT, CLIFFORD H., 1929
ICKLER, JOHN, 1936
IDE, RALPH H., 1900
INGALLS, VANCE G., 1923
INGERSOLL, GEO. B., 1922
INGERSOLL, ORVILLE L., 1930
IRVIN, JOHN A., 1903
IRWIN, ELI, 1912
ISEMAN, BURGESS D., 1933
IVERS, JOHN G., 1900
JACKSON, HARRY G., 1923
JACKSON, JOSEPH, 1917
JACKSON, NEWTON L., 1934
JACKSON, RICHARD G., 1936
JACOB, EDWARD, 1929
JACQUEMAIN, ARONLD W., 1927
JACQUES, PHILIP W., 1924
JACQUES, THOMAS A., 1932
JAFFA, LOUIS, 1922
JAFFIN, ABRAHAM H., 1920
JAMADAR, ALEX, 1922
JAMES, CHARLES C., 1931
JAMES, DELBERT C., 1903
JAMES, LEWIS W., 1927
JAMIESON, THOMAS A., 1909
JANES, SIMEON, 1930
JANKOWSKI, CASSIDY J., 1914
JANOSKY, JOHN F., 1914
JANOWER, BENJAMIN WOLFE, 1932
JANUZZI, LEONARD J., 1927
JAULUS, SIGMOND F., 1929
JAY, ROBERT, 1903
JEFFERIES, LIVINGSTON E.
JEFFERS, JOHN, 1912
JEFFERY, GEORGE, 1915
JEMAL, ALEZANDER J., 1923
JENKINS, DUANE WARFORD, 1928
JENKINS, FRENCH, 1923
JENSEN, GUY W., 1914
JEWELL, HOWARD I., 1936
JEWELL, WILLIAM RALPH, 1928
JOACHUM, PETRONILLA, 1923
JOBSON, ADOLPH R., 1927
JOHNS, VIRGINIA A., 1921
JOHNSON, ALBERT E., 1931
JOHNSON, ARTHUR E., 1895
JOHNSON, GARFIELD, 1903, Deceased
JOHNSON, GEORGE C., 1932
JOHNSON, GOTTFRID S.
JOHNSON, HECTOR J,. 1933
JOHNSON, LESTER L., 1927
JOHNSON, LOUIS L., 1905
JOHNSON, MARION L., 1935
JOHNSON, ODIN H., 1932
JOHNSON, OLIVER P., 1922
JOHNSON, OREN A., 1928
JOHNSON, WILLIAM H. F., 1925
JOHNSTON, IVAN A., 1930
JOHNSTON, WILLIAM A., 1934
JOHNSTONE, GEORGE H., 1904
JOLLY, CARLOS J., 1914
JOLLY, DENTON, 1930
JONAS, EDWARD M., 1929
JONES, ERVIN C., 1924
JONES, FRED E., 1930
JONES, HOWARD A., 1927
JONES, JAMES W., 1934
JONES, LESLIE T., 1924
JONES, SAMUEL E., 1899, Deceased
JONES, STERLING C., 1930
JONES, THOMAS G., 1936
JONES, WILLIAM J., 1929
JORDAN, ERNEST W., 1922
JORGENSEN, WALDEMER, 1914
JOSEPHSON, JACOB W., 1927
JOSLYN, ALAN W., 1924
JOSLYN, VERNE C., 1924
JUNIOR, BENJAMIN H., 1913
JUNTUNEN, EINO E., 1923
JURDZINSKI, LEO J., 1918
KABAKER, DAVID, 1919
KAESS, FREDERICK WILLIAM, 1932
KAHLLO, CLIFFORD, 1924
KAHN, JOEL H., 1931
KAISER, HARRY A., 1923
KAISER, WILLIAM R., 1926
KALAHER, PATRICK J., Deceased, 1900
KALASINSKI, ROSE, 1925
KALLMAN, REUBEN ROBERT, 1924
KALMBACH, JOHN, 1902
KALTZ, FRANK, 1910
KAMINSKI, JOHN, 1912

ALUMNI

KAMMANN, WILLIS A., 1924
KAMPA, EVARISTE R., 1931
KAMPE, ELMER, 1928
KANSER, LEE, 1924
KAO, CHUN HSIANG, 1926
KAPLAN, LOUIS M., 1931
KAPLAN, MATHEW R., 1932
KARASEWSKI, MICHAEL A., 1902
KARP, MORRIS K., 1930
KARRER, BENJAMIN S., 1904
KARWOWSKI, HENRY, 1924
KASOFF, IRVING J., 1932
KATZMAN, HARRY C., 1932
KAUFFMAN, CLARENCE J., 1921
KAUFFMAN, J. DEL, 1927
KAUFMANN, JOSEPH F., 1907
KAUFMAN, NATHAN, 1929
KAUHL, GEORGE T., 1911
KAVANAUGH, DUDLEY J., 1906
KAY, LEON S., 1926
KEARY, LOUIS A., 1917
KEATING, CHESTER, 1936
KEATING, FRANK L., 1903
KEATING, WALTER T., 1936
KEENAN, ERNEST A., 1908
KEENE, BARBARA F., 1922
KEENE, SAMUEL B., 1924
KEHOL, EDWARD R., 1902
KEIDAN, HON. HARRY B., 1904
KEIDAN, S. BAER, 1929
KEITH, HARVEY J., 1924
KEITH, WILLIAM C., 1923
KELAHER, PATRICK J., 1904
KELLAND, CLARENCE B., 1902
KELLER, FRED L., 1919
KELLER, HARRY R., 1929
KELLEY, JACKSON, H., 1925
KELLEY, WARD W., 1936
KELLEY, WILLIAM R., 1934
KELLOGG, WILLIAM C., 1903
KELLY, ALBERT L., 1932
KELLY, LAWRENCE M., 1931
KELLY, PAUL H., 1917
KELLY, WILLIAM, 1902
KEMNITZ, WILLIAM H., 1909
KEMP, EDWARD H., 1931
KEMP, FRANK, 1927
KEMPTON, BRADFORD S., 1925
KEMPTON, GEORGE C., 1936
KENELY, JOHN C., 1915
KENIFECK, ALFRED H., 1931
KENNARY, SHURLEY J., 1904
KENNEDY, MARCUS J., 1914
KENNEY, HERBERT B., 1927
KENT, ALLEN W., 1903, Deceased
KENT, COY M., 1912
KENT, JOSEPH S., 1908
KENT, STEPHEN M., 1927
KEPPEN, FREDERICK J., 1936
KEUSCH, FRANCES A., 1912
KEYES, MORLEY E., 1923
KEYES, RALPH CLARK, 1933
KILPATRICK, ARTHUR W., 1903
KILROY, LAWRENCE B., 1921
KILTS, ROGER E., 1925
KING, CHARLES H., 1933
KING, CLYDE A., 1905
KINGSTON, ROBERT L., 1931
KINZINGER, FRANK J., 1930
KIRBY, WILLIAM E., 1913
KIRCHNER, RICHARD G., 1908
KIRK, BRUCE A., 1935
KIRK, OLIVER H., 1928
KIRKMAN, ROY K., 1924
KISSELLE, JOHN M., 1926
KLAYMAN, MAX C., 1933
KLECKNER, MILTON W., 1923
KLEIN, WALTER W., 1897, Deceased
KLIPFEL, GEORGE F., 1923
KNISTER, RUSSELL, 1929
KNOPPOW, BENJAMIN, 1926
KNOPPOW, WILLIAM F., 1927
KNORR, WILLIAM E., 1929
KNOWLES, MILES H., 1920
KNOWLES, ELIZABETH PEARSON, 1924
KOBLIN, MILTON, 1935
KOCH, ARTHUR E., 1913
KOEHLER, RANDALL C., 1932
KOLASA, JOSEPH S., 1931
KOLASA, VINCENT, 1931
KOLB, CLIFTON M., 1910
KOLODIN, LEO, 1930
KOLODZIEJSKI, FRANK, 1924
KOLTZ, ROY F., 1933
KOMJATHY, LOUIS A., 1928
KOON, BERTHA H. F., 1925
KOOS, JOHN W., 1936
KOPIETZ, FRANK MAX, 1928
KORBY, SAMUEL B., 1931
KOSCINSKI, LEOPOLD A., 1902
KOSEL, ANTHONY R., 1924
KOSEL, ARTHUR R., 1913
KOSLOWSKI, F. J., 1915
KOSTOFF, DE VERE, 1932
KOTELLY, S. THEODORE, 1932
KOVAN, SAMUEL F., 1928
KOWALSKI, LEONARD F., 1911
KOZDROY, CHESTER A., 1934
KOZLOW, LOUIS E., 1934
KOZLOW, MAX J., 1917
KOZLOWSKI, LEON S., 1926
KRAMER, HYMEN, 1934
KRAMER, WALTER F., 1924
KRAPFEL, U. GEORGE, 1922
KRAUSE, STANLEY S., 1924
KRAVE, HELMUTH J., 1931
KRELL, ERNEST O., 1935
KRICHBAUM, WILLIAM, 1912
KRISE, M. HOLLAND, 1932
KRISE, W. GOMER, 1921
KRIVAN, JOSEPH C., 1934
KRONK, JACOB A., 1902
KRUEGER, WILLIAM C., 1931
KRULL, HARRY M., 1914
KUBERRACKI, JOSEPH T., 1932
KUCK, WALTER A., 1935
KUGEL, EBEN O.
KUHN, CHRIS WALTER, 1928
KUHN, MARSON H., 1917
KUJAWA, ARTHUR, 1929
KULASKI, VICTOR, 1924
KUMLER, ALDEN D., 1930
KUMMER, GEORGE L., 1931
KUNEY, LAVON B., 1928
KUNKEL, IRWIN A., 1922
KUNZ, HAZEN, 1923
KURLAND, AARON, 1924

ALUMNI

KURLAND, JOHN, 1934
KURTH, CHARLES W., 1894
KURTZMAN, BENJAMIN, 1930
KURZATKOWSKI, EDMOND, 1932
KUSHNER H. HAMAN, 1932
KWIDZINSKI, LEO S., 1924
LaBARGE, RUSSELL, 1934
LaBRESQUE, JOSEPH, 1906
LACEY, R. M., 1931
LAFATA, JOHN J., 1933
LAHIFF, THOMAS P., Jr., 1930
LAIGE, JOSEPH J., 1936
LAKE, ERBAN R., 1912
LAKE, RAYMOND E., 1915
LAKIN, ALFRED E., 1930
LaLIBERTY, GEORGE A., 1903
LAMB, RICHARD E., 1930
LAMKIN, CYRIL, 1915
LAMPHERE, ALLEN L., 1909
LAMSON, WILMER E., 1908
LANDE, F. HERMAN, 1936
LANE, HERBERT W., 1933
LANE, JAMES F., 1913
LANE, ROBERT H., 1901
LANE, WILBERT H., 1921
LANG, CARL F., 1926
LANG, FRANK R., 1914
LANGE, ANTON, 1931
LANGGUTH, ARTHUR, 1903
LANGS, JOHN F., 1932
LARGE, LEO B., 1928
LARKINS, NOBLE G., 1924
LARSON, OSCAR J., 1927
LARSON, WILLIAM C., 1931
LASKARIS, GEORGE E., 1919
LATHAM, EVERETT B., 1897
LAU, FRANK H., 1931
LAUDE, LEONA A., 1921
LAUGHERY, DAVID W., 1929
LAW, HARRY M., 1896
LAWLER, RUSSELL AMBROSE, 1935
LAWRASON, PAUL WILLIAM, 1932
LAWRENCE, SEABORN F., 1930
LAWSON, GEORGE R., 1922
LAWSON, NOBLE T., 1910
LAYSON, LOUIS C., 1912
LAYTON, CHARLES A., 1932
LEACH, SAUL M., 1935
LeBARON, WILLIAM F., 1917
LEBSTER, MARCUS, 1929
LECOCQ, MARION L., 1930
LEDERLE, ARTHUR F., 1915
LEE, CHARLES S., 1919
LEE, CHUM-MIN, 1930
LEE, JAMES DICKSON, 1929
LEE, JAMES H., 1909
LEE, RUSSELL ARTHUR, 1926
LEECH, CHARLES G., 1931
LEEMON, JOSEPH R., 1912
LEFFINGWELL, BENJAMIN G., 1909
LEFLER, WESLEY J., 1902
LeFURGE, CLINTON I., 1908
LeFURGY, WILLIS D., 1931
LEIBRAND, GOTTLIEB C., 1909
LEIDICH, CHRISTIAN, 1902
LEITHAUSER, CARL L., 1915
LEITNER, HERMAN A., 1930
LEMKE, BASIL J., 1932
LEONARD, CHARLES K., 1904
LEPLAE, LEO, 1916
LESHER, ARTHUR G., 1921
LESZEZNSKI, LEONARD L., 1913
LETZER, HARRY B., 1926
LETZER, LOUIS, 1928
LEVI, DAVID S., 1932
LEVIN, LEWIS M., 1932
LEVIN, MAURICE H., 1926
LEVIN, MELBA M., 1925
LEVIN, REUBEN, 1920
LEVIN, REUBEN, 1930
LEVIN, WILLIAM, 1934
LEVINE, MAX PHILIP, 1926
LEVINSON, DONALD A., 1931
LEVINSON, LEW WELLINGTON, 1928
LEVY, IRVINE G., 1913
LEWANDOWSKI, Z. L., 1915
LEWIS, CHARLES E., 1913
LEWIS, C. HENRI, Jr., 1912
LEWIS, EDWIN C., 1907
LEWIS, SAMUEL H., 1927
LEWIS, THOMAS, 1932
LEWIS, WILFRED J., 1934
LEZERSON, MORRIS, 1933
LIBARRIAN, MANASSE S., 1928
LIBBERS, JOHN G., 1916
LIBKUMAN, DALE D., 1932
LICHTENBERG, ERVEN H., 1934
LICHTENSTEIN, MITCHELL L., 1925
LIDDY, RALPH W., 1907
LIEBER, GEORGE J., 1922
LIEDEL, WILLIAM, 1935
LILLY, NORMAN A., 1920
LINCOLN, BELA J., 1907
LINDEMANN, FRANK W., 1934
LINDENMAN, HUGH, 1934
LINDOW, WESLEY F., 1905, Deceased
LING, LOUIS, 1900
LINGENFELTER, H. A., 1932
LINN, WILLIAM F., 1900, Deceased
LINSKY, MORRIS, 1936
LIPPMAN, HARRY J., 1912
LISS, MORTIMER J., 1919
LISTMAN, WILLIAM E., 1932
LITTKY, MAX H., 1930
LITZKI, JOHN, 1927
LoCICERO, THOMAS V., 1933
LOCKE, MATTHEW C., 1931
LOCKWOOD, CHARLES C., 1922
LOCKWOOD, CHARLES H., 1930
LOCKWOOD, HERBERT K., 1923
LOCKWOOD, RODNEY M., 1933
LOCKWOOD, ROY, 1928
LODEWYCK, ARTHUR C., 1908
LOFTUS, HOWARD J., 1933
LOGAN, CLAUDE S., 1936
LOGAN, FLOYD J., 1907
LOIKREC, HYMAN S., 1927
LOMASON, KYLE C., 1933
LONG, ALEXANDER C., 1903
LONG, CHARLES J., 1933
LONG, D. ROBERT, 1936
LONG, GEORGE E., 1911
LONG, JOHN J., 1930
LONG, WILLIAM PATRICK, 1928
LOOMIS, CHARLES H., 1904
LORD, ROY G., 1922
LOREE, JOHN, 1910

ALUMNI

LORENGER, CLARENCE S., 1893, Deceased
LORENGER, FRANCOIS P., 1900
LORGION, HARRY H., 1920
LOSEY, CHARLES H., 1919
LOSH, RUBIN, 1936
LOVE, CHARLES E., 1896
LOVEQUEST, GEORGE H., 1917
LOWTHER, HARRY J., 1916
LUBIENSKI, STANLEY, 1935
LUDTKE, ERNEST E., 1914
LUDWIG, CHARLES G., 1926
LUDWIG, FREDERICK W., 1924
LUMBERG, SOLOMON, 1928
LUMSDEN, GEORGE A., 1926
LURIE, ABRAHAM J., 1931
LUSE, FOSTER D., 1924
LUTOMSKI, FRANCIS V., 1920
LUTOMSKI, JOSEPH V., 1925
LUX, GEORGE V., 1913
LYNCH, JOSEPH M., 1893
MacARTHUR, REGINALD, 1935
MacARTHUR, ROMAINE L., 1932
MacDONALD, E. BLAKE, 1925
MacDONALD, FRANK W., 1924
MacDONALD, HAYDEN J., 1933
MacDONALD, HELEN K., 1924
MacDONALD, HARRY S., 1907
MacDONALD, RODERICK, 1929
MacDONALD, STANLEY D., 1929
MacDOUGALL, ALLEN J., 1915
MacDOUGALL, WILLIAM F., 1934
MacGREGOR, DOUGLAS G., 1933
MacGREGOR, LEE DAVID, 1918
MacGREGOR, LOUIS D., 1922
MacGREGOR, WILLIAM R., 1922
MacINTYRE, ARCHIE, 1931
MacKAY, JOHN P., 1927
MacKEY, WALTER H., 1935
MacLEAN, ALLEN, 1922
MacLEAN, HECTOR, 1899, Deceased
MacMAHON, THOS. B., 1900
MacQUEEN, WILLIAM F., 1933
MacRAE, MERVYN J., 1934
McALEER, DONALD E., 1935
McALLISTER, JAY M., 1935
McALLISTER, THOMAS R., 1928
McARTHUR, FRANK T., 1893
McAULIFFE, FREDERICK, 1900, Deceased
McCABE, OWEN J., 1904
McCAIN, FRED E., 1908
McCALL, HARSTON C., 1905
McCALLUM, CECIL, 1933
McCANN, HUGH ALLEN, 1918
McCANN, JAMES E., 1917
McCARTHY, JOHN F., 1930
McCARTHY, JAMES P., 1927
McCASLIN, WILLIAM R., 1924
McCAULEY, EARL H., 1929
McCLEAR, LOUIS W., 1887
McCLELLAN, LAWRENCE A., 1903
McCLELLAN, LINWOOD P., 1923
McCLINTIE, VIRGIL W., 1911
McCLINTOCK, WESLEY D., 1909
McCLURE, SAMUEL, 1911
McCLUSKEY, JUSTUS L., 1929
McCOLL, DUNCAN J., 1927
McCORMICK, DOUGLAS E., 1934
McCORMICK, LYLE M., 1933
McCORMICK, WILLIAM S., 1907
McCREA, DUNCAN C., 1920
McCREA, WALDO, 1929
McCREDIE, WILLIAM R., 1907
McCRORY, EARL W., 1907
McCRORY, HAROLD E., 1930
McCULLOCK, JOHN B., 1913
McCULLOUGH, JOHN, 1935
McCUTCHEIN, ROBERT B., 1925
McDIARMID, ARCHIBALD H., 1894
McDONALD, ALEXANDER, 1913
McDONALD, ALLEN LYLE, 1924
McDONALD, BESSIE, 1925
McDONALD, HELEN K., 1924
McDONALD, JOSEFF, 1923
McDONALD, Hon. ROBERT BRUCE, 1917
McDOUGALL, ERNEST D., 1900
McDOWELL, GODFREY S., 1919
McDOWELL, JOSEPH S., 1903
McDOWELL, VINCENT, 1902
McEVOY, JOSEPH, 1936
McFARLANDE, JOHN W., 1895
McFAWN, WILLIAM A., 1936
McGANN, FRANCIS T., 1910
McGINN, OSWALD T., 1930
McGOLDRICK, THOMAS L., 1912
McGRATH, JOHN E., 1900, Deceased
McGREGOR, WILLIAM H., 1895
McHUGH, PHILIP A., 1904
McINALLY, LEROY B., 1931
McINALLY, WILLIAM, 1933
McINERNEY, JOHN R., 1930
McINTOSH, JULIAN G., 1928
McINTYRE, ARCHIBALD H., 1928
McINTYRE, ARTHUR, Jr., 1922
McINTYRE, CHARLES H., 1920
McINTYRE, JOHN H., 1903
McINTYRE, JOHN W., 1904
McINTYRE, ROBERT W., 1934
McISAAC, ANGUS, 1931
McKAY, JOHN D., 1895, Deceased
McKEE, JOHN A., 1933
McKEE, MARK T., 1913
McKEE, MAX B., 1915
McKENZIE, JAMES A., 1928
McKEOWN, JOSEPH J., 1936
McKESSY, GERALD, 1933
McKINLAY, JOHN R., 1933
McKINNEY, WILLIAM H., 1915
McKINNON, WILLIAM R., 1932
McKINSTRY, ROY M., 1927
McLANE, ARTHUR M., 1914
McLAREN, ALEXANDER A., 1913, Deceased
McLAUGHLIN, ION C., 1933
McLAUGHLIN, JOHN F., 1905
McLEAN, AUSTIN J., 1929
McLEAY, DONALD R., 1899
McLEOD, CLARENCE J., 1918
McLEOD, CLAY B., 1931
McMANUS, JOHN J., 1935
McMANUS, LAZENE C., 1931
McMASTER, HARRY F., 1911
McMILLAN, JOHN A., 1906
McMILLAN, MALCOLM, 1930
McMILLAN, MILES, 1930
McNAIR, WILLIAM S., 1912

ALUMNI

McNALLY, JAMES NELSON 1927
McNAMARA, MICHAEL, 1935
McNAMARA, T. J., 1905, Deceased
McNAUGHTON, CHARLES N., 1900
McNERNEY, EDWARD A., 1917
McPHEE, JOHN D., 1904, Deceased
McRAE, COLLIN J., 1922
McRAE, EDWIN C., 1933
McRAE, JOHN A., 1906
McREE, A. VIRGIL, 1931
McSWEENEY, LIZZIE, 1893
McTAGGERT, EDWARD J. 1926
McWHORTER, JAMES R., 1916, Deceased
MACHROWICZ, THADDEUS M., 1924
MADONIA, JAMES J., 1929
MAGEL, NORMAN H., 1927
MAGNER, BROWN VINCENT, 1925
MAGUIRE, ARTHUR D., 1904
MAGUIRE, EDWARD S., 1929
MAGUIRE, JOHN M., 1933
MAGUIRE, MORRIS J., 1933
MAGY, MORRIS, 1934
MAHER, JOHN J., 1915
MAHON, EDMOND L., 1931
MAHON, FRANCIS J., 1916
MAHON, JOHN F., 1915
MAHONEY, ADRIAN L., 1923
MAHRLE, CLARENCE R., 1915
MAIER, EDWARD AUGUST, 1924
MAIHOFER, ANTON G., 1925
MAILE, BONIFACE 1935
MAIRE, LOUIS E., Jr., 1914
MAISANO, JOSEPH, 1932
MAIULLO, ANTHONY, 1908
MALOCH, HENRY O., 1915
MANDELL, LEO A., 1929
MANDEVILLE, JAMES M., 1900
MANLEY, McLELLAN L., 1932
MANN, ARTHUR M., 1925
MANN, FREDERICK, 1923
MANOGG, HARRY F., 1936
MANOGG, ROBERT F., 1935
MANSFIELD, EDGAR F., 1930
MANSFIELD, WALTER A., 1930
MARCKS, MAX, 1930
MARCO, PAUL G., 1933
MARK, CHESTER J., 1929
MARKLE, JAMES A., 1927
MARKO, JOHN J., 1932
MARKO, LOUIS M., 1924
MARKOWITZ, MAX, 1928
MARKS, ALFRED L., 1906
MARLOR, ERIC B., 1932
MARSCHNER, Hon. ADOLPH F., 1907
MARSCHNER, EDWARD P., 1929
MARSH, Hon. PLINY W., 1903
MARSH, WILLIAM F. L., 1933
MARSHALL, GERALD R., 1929
MARSHALL, JOHN, 1905
MARSHALL, RICHARD W., 1930
MARTIN, EARL H., 1936
MARTIN, ELBERT E., 1912
MARTIN, FRANK A., 1909
MARTIN, HAROLD R., 1901
MARTIN, HOMER L., 1929
MARTIN, JAMES W., 1912
MARTIN, WALTER E., 1906
MARTINDALE, FRED C., 1912
MARTINDALE, FREDERICK C., 1897, Deceased
MARTINDALE, WALES, 1928
MARTINDALE, WALES C., 1895
MARTZ, JOHN E., 1913
MARTZ, LYALL F., 1931
MARVASO, JOSEPH, 1934
MARX, JOHN J., 1906
MASON, EDWIN L., 1915
MASSNICK, ALFRED W., 1925
MASSNICK, HENRY F., 1923
MASTER, CHESTER D., 1909
MASTERS, ALFRED G., 1913
MASTERS, KENNETH H., 1931
MATHENY, CARL C., 1927
MATHIAS, GEO. L., 1907
MATTHEWS, EDWARD H., 1906
MATTHEWS, MAURICE R., 1926
MATTSON, KATE, 1924
MAURER, HENRY R., 1910
MAXWELL, GEO. F., 1913
MAYBAUM, LUDWIG, 1934
MAYER, LEOPOLD D., 1917
MAYNARD, EARL G., 1915
MAYNARD, THOS. H., 1922
MAYRAND, PAUL, 1922
MAZEIKA, WILLIAM A., 1932
MAZER, JOSEPH, 1933
MAZZOLA, SAMUEL A., 1933
MEAD, GEO. F., 1900
MEAD, THOS. A., 1910
MEAD, WILLIS S., 1894
MEGARGLE, RUSSELL J., 1924
MEHLER, WALTER E., 1917
MEIER, VICTOR H., 1927
MEINBERG, WALTER W., 1923
MEISENHEIMER, FLOYD, 1917, Deceased
MEISSNER, FREDERICK G., 1930
MEISNER, HARRY H.
MELODY, FRANCIS J., 1901, Deceased
MENDELSOHN, GEORGE M., 1929
MENDELSOHN, MORRIS N., 1910, Deceased
MENMUIR, CHARLES H., 1930
MENOLD, GALE J., 1931
MENOLD, GEORGE W., 1932
MENZER, HARRY W., 1933
MEREDITH, ALFRED L., 1926
MERRIAM, Hon. DeWITT H., 1914
MERRICK, CHAS G., 1900
MERRILL, WILLIAM H., 1895
MERRIT, HARRY J., 1921
MERTZ, JAY, 1902
MERTZ, WILLIAM, 1899
MERZON, MORRIS MANUEL, 1926
MESKIN, MONTE J., 1931
MESSINGER, ABRAHAM, 1924
MESSIMERE, HARRY W., 1909
MESSNER, THEODORE E., 1932
METTETAL, JEROME, 1929
METTING, EDWIN G., 1927
METZGER, NATHAN D., 1919
MEURER, HENRY J., 1931
MEURER, RAYMOND J., 1931
MEYER, CHAS. A., 1922
MEYERS, HARRY L., 1932
MEYERS, HENRY, 1916
MICHAELSON, BENJ., 1924

ALUMNI

MICHENER, JOHN S., 1934
MIDDLETON, LESLIE R., 1924
MIDDLETON, WALLACE R., 1920
MIEHM, AUGUST J., 1934
MILES, DONALD H., 1934
MILES, ROBERT LYLE, 1936
MILLARD, HUGH T., 1914
MILBURN, ELMER R., 1910
MILBURN, JOS. L., 1928
MILLER, ALBERT, 1918
MILLER, FREDERICK, 1911
MILLER, GEORGE W., 1936
MILLER, GLENN E., 1900
MILLER, IRA C., 1922
MILLER, IRVING I., 1928
MILLER, JACK, 1928
MILLER, LEWIS A., 1927
MILLER, MAURICE, 1918
MILLER, MAURICE L., 1914
MILLER, SIDNEY R., 1912
MILLIGAN, CLARENCE P., 1903
MILLIGAN, HARRY C., 1909
MILLSPAUGH, ALFRED G., 1905
MILNER, GEO. R., 1922
MILROY, RAYMOND J., 1922
MINDS, JAMES E., 1905
MINER, MERRILL G., 1918
MINOCH, DANIEL L., 1899
MINOCH, EDWARD J., 1909
MIOTELL, WARD, 1929
MIRO, DAVID M., 1930
MIRUS, STAN J., 1935
MISTERSKY, EMIL A., 1909
MISTERSKY, EUGENE L., 1899
MITCHELL, ALFRED L., 1895
MITCHELL, ARTHUR, 1924
MITCHELL, FERNANDO L., 1912
MITCHELL, JAMES E., 1936
MITCHELL, JOHN B., 1934
MIXTER, FRANK G., 1924
MODE, DOUGLAS G., 1935
MOEKLE, HERMAN L., 1923
MOELLER, JULIUS H., 1918
MOESSNER, EMIL D., 1903
MOFFATT, URBAN J., 1930
MOHN, ELMER J., 1917
MOHN, FREDERICK T., 1917
MOIST, MILTON E., 1935
MOKERSKY, JOHN L., 1927
MOLLING, MATTHEW J., 1932
MOLONEY, JOHN E., 1893
MONAGHAN, GEO. F., 1895, Deceased
MONAGHAN, GERALD P., 1905
MONAGHAN, JOHN R., 1926
MONAGHAN, PETER J., 1902
MONASH, EMERY, 1913
MONNIG, NORMAN J., 1933
MONOHAN, MICHAEL J., 1921
MONROE, DONALD, 1911
MONTGOMERY, HENRY A., 1921
MONTGOMERY, ORA A., 1901
MONTGOMERY, WILLIAM A., 1909
MONTIE, EARL E., 1921
MOORE, ALEXANDER E., 1914
MOORE, CHARLES E., 1930
MOORE, CLARENCE E., 1923
MOORE, GUY W., 1905
MOORE, RALPH S., 1907
MOORE, WALTON B., 1931
MORAN, EDWARD C., 1906
MORAN, HENRY A., 1910
MORAWSKI, MIACHELL, 1927
MORGAN, IRA F., 1913
MORGAN, RAY B., 1900, Deceased
MORIARITY, LEO E., 1914
MORLEY, HOWARD P., 1928
MORRIS, CHESTER E., 1912
MORRIS, FRANKLIN E., 1923
MORRIS, JOHN FOX, 1928
MORRIS WILLIAM E., 1921
MORRISON, JAMES E., 1933
MORRISON, KENNETH, 1929
MORRISON, WALTER E., 1914
MORRISON, WALTER L., 1932
MORTH, JOHN F., 1927
MORTINGER, RUSSELL C., 1928
MORTON, FREDERICK J., 1900
MORTON, LOUIS H., 1929
MOSCOWITZ, MAURICE, 1915
MOSEMAN, EDWARD N., 1927
MOSGROVE, RENE W., 1930
MOSTOWSKI, B. F., 1915
MOTT, ALDES R., 1932
MOWATT, JOHN A., 1928
MOXLEY, ROY A., 1932
MOYLE, WILLIAM J., Deceased
MOYNIHAN, HON. JOS. A., 1907
MOZOLA, MICHAEL J., 1930
MUDGE, HARRY E., 1924
MUELLER, JOHN E., 1902
MUENCHINGER, HARRY, 1929
MUIRHEAD, JOHN N., 1932
MULFORD, BENJAMIN F., 1903, Deceased
MULLEN, JOHN G., 1908
MULLER, LEONARD H., 1925
MULLIN, SAMUEL DEAL, 1928
MUNNECKE MRS. PHOEBE C., 1922
MUNRO, ALBERT C., 1924
MUNRO, ALEXANDER, 1903
MUNRO, CASSWELL N., 1903
MUNRO, EDWARD N., 1914
MUNRO, GLENN A., 1924
MUNRO, HERBERT C., 1901
MUNRO, HERBERT E., 1911
MUNSEL, J. B., Jr., 1910
MURPHY, Hon. ALFRED J., 1893
MURPHY, ARTHUR J., 1932
MURPHY, GRACE WILSON, 1923
MURPHY, JOHN P., 1930
MURPHY, PATRICK J., 1908
MURPHY, ROBERT C., 1933
MURRAY, HERBERT, 1915
MURRAY, JOHN S., 1931
MURRAY, KENNETH, 1929
MURRAY, M.T., 1901
MUSE, JOHN PHILIP, 1910
MUSSELMAN, DALE T., 1929
MYERS, CHARLES A., 1929
MYERS, JOHN C., 1910
MYERS, MAURICE R., 1927
NADEAU, HAROLD F., 1920
NAGEL, HARRY, 1932
NAHABEDIAN, RICHARD V., 1932
NALBANT, STEPHEN B., 1930
NASH, EARL N., 1919
NASH, VIRGIL, 1902
NATHANSON, CHARLES P., 1929

ALUMNI

NATHANSON, GEORGE M., 1912
NAVIN, FRANK J., 1897
NAYLOR, JAMES L., 1893
NEATON, FRANK P., 1930
NEDOMACSKY, GEORGE B., 1924
NEFF, EZRA, 1921
NEILL, JAMES A., 1936
NEILL, JAMES R., 1899
NELSON, ANTHONY, 1902
NELSON, EUGENE, 1924
NELSON, HARRY C., 1923
NELSON, JOHN L., 1930
NELSON, WILLIAM A., 1922
NERTNEY, PATRICK S., 1923
NESBITT, MONTILIER, 1894
NEUSOMM, DRED SCOTT, 1922
NEWBARR, DR. ARTHUR A., 1934
NEWBERRY, J. LAMAR, 1930
NEWCOMB, RACHEL, 1921
NEWHOUSE, CAY A., 1922
NEWMAN, DAVID, 1932
NEWMAN, HARRY B., 1924
NEWMAN, JOHN R., 1919
NEYNABER, ROLAND, 1912
NICHOLS, ARTHUR S., 1912
NICHOLS, GARFIELD A., 1912
NICHOLS, SEWARD F., 1915
NIELSEN, ERVING, 1932
NIERADTKA, ADAM, 1920
NIGRO, DON, 1933
NIXON, DAVID S., 1926
NOGGLE, DONALD C. F., 1928
NOLAN, BENJAMIN F., 1935
NOLF, CHARLES W., 1913
NONEN, JAMES S., 1930
NONWEILER, BERT, 1925
NORMAN, CLARENCE, 1931
NORMAN, WAYNE, 1931
NORRIS, FRANCIS X., 1927
NORTH, WILLIAM F., 1900
NORTHMORE, HAVELOCK, J., 1908
NORTHRUP, BERT A., 1902
NORTHWAY, EMERSON, J., 1931
NOTEMAN, NORMAN L., 1902
NOVAK, CHARLES M., 1912
NOWODWORSKI, LEON A., 1929
NUCIAN, BENJAMIN P., 1927
NUNNELEY, CLARENCE H., 1903
NUNNELEY, WILLIAM H., 1933
NUTTEN, CLYDE V., 1923
NUTTEN, W. L.
NYMAN, HIJALMAR E., 1919
OAKMAN, MAX, 1932
O'BOYLE, FRANK A., 1919
O'BOYLE, ROBERT J., 1930
O'BRIEN, ERNEST A., 1904
O'BRIEN, IGNATIUS F., 1911
O'BRIEN, M. HUBERT, 1893
O'BRIEN, RICHARD E., 1908
O'CONNELL, JOHN D., 1931
O'CONNOR, ARTHUR C., 1893
O'CONNOR, FREDERICK, 1935
OEHMKE, LEONARD A., 1932
OESTRIKE, EMORY E., 1931
OFFER, HARRY J., 1912
OGDEN, CLARENCE H., 1923
O'GRADY, CARROLL, 1935
O'HAGEN, NEIL M., 1921
O'HALLORAN, WILLIAM J., 1932
O'HARA, JOHN J., 1908
O'KEEFE, JAMES E., 1901
OKSHEA, BEN, 1924
OLDS, O. CARL, 1933
OLSON, WALLACE, 1928
O'NEIL, CHARLES P., 1906
ONRICH, HYMAN, 1929
OPPENHORN, CHRISTIAN A., 1907
ORCUTT, CHESTER E., 1916
ORDWAY, WILLIAM D., 1900
O'REILLY, WILLIAM C. F., 1928
ORNSTEIN, EDWARD E., 1918
ORR, JOHN S., 1921
ORR, MYRON DAVID, 1928
ORR, NORMAN C., 1925
ORTWEIN, J. OTTO, 1936
OSBORN, ARTHUR, 1923
OSIUS, THEODORE F., 1897
OSIUS, THEODORE GEORGE, 1928
OSTROW, JOSEPH F., 1929
OSTROW, SAMUEL B., 1924
OTIS, HOWARD, 1935
O'TOOLE, PATRICK J. S., 1929
OTT, LOUIS, 1899
OTTATI, MICHAEL A., 1930
OTERBINE, RUSSELL, 1935
OWENS, EARL, 1927
PACE, HORATIO G., 1927
PACE, LAWRENCE C., 1935
PACERNICK, DAVID, 1934
PADEN, FRANK W., 1916
PAGE, DELL H., 1912
PAGE, JOSEPH D., 1914
PALFREYMAN, DAVID H.
PALLIAER, FREDERICK G., 1925
PALMER, ERWIN R., 1895
PALMER, HAROLD H., 1911
PALMER, HORACE DALE, 1925
PALMER, WILLIAM J., 1927
PALON, GLENN W., 1925
PANZER, RALPH, K., 1933
PAPERNO, EMANUEL A., 1924
PAPERNO, SOLOMON G., 1916
PARENT, DONALD J., 1934
PARISH, WARREN, 1924
PARK, LEONORE L., 1903
PARKER, ALFRED J., 1899
PARKER, CHARLES R., 1903
PARKER, GEORGE E., 1899
PARKER, RALZEMONDE B., 1935
PARKER, THOMAS S., 1901
PARKER, THOMAS W., 1893
PARKINSON, WAYNE F., 1933
PARKS, MORRISON F., 1924
PARSHALL, CLEVELAND G., 1912
PARZEN, GEORGE C., 1930
PASCOE, DONALD F., 1926
PASHALIAN, TIRAN H., 1936
PASIECZNY, ADAM, 1935
PASIECZNY, PAUL F., 1913, Deceased
PASTERNACKI, CHARLES A., 1932
PATCH, FORREST V., 1932
PATEE, LARUE W., 1928
PATERSON, DOUGLAS L., 1934
PATERSON, MAURICE F., 1915
PATERSON, RICHARD D., 1917
PATERSON, LEONARD J., 1928
PATON, HENRY D., 1931
PATTERSON, ANDREW C., 1900

ALUMNI

PATTERSON, CLIFFORD F., 1929
PATTERSON, NEIL ALVIN, 1914
PATTERSON, PETER F., 1909
PATTERSON, SAMUEL J., 1898
PATTERSON, SAMUEL W., 1924
PAUL, SAMUEL B., 1925
PAULSON, HENRY N., 1927
PAULSMO, MARTIN, 1924
PAYNE, FRANCES M., 1909
PAYNE, JOSEPH A., 1913
PAYNE, LEROY, 1923
PAYNE, THOMAS W., 1905
PEARCE, FRANKLIN H., 1918
PEARL, BERNARD A., 1925
PEARL, CECIL M., 1929
PEARLMAN, ABRAHAM C., 1926
PERLMAN, MAURICE M., 1935
PEARSALL, FRED J., 1904
PECKHAM, HERBERT G., 1896
PEIRSON, ROBERT H., 1922
PEIRSON, SHELDEN E., 1922
PELLOW, WILLIAM F., 1920
PENEGAR, JOHN I., 1920
PENGRA, ELLERY C., 1911
PERETTO, ROBERT, 1926
PERKINS, CHARLES R., 1928
PERKINS, MAURICE, 1930
PERKINS, WILLIAM A., 1928
PERRIN, FRANK N., 1927
PERRY, ALEX P., 1934
PERRY, JUDSON M., 1900
PETERS, CLIFFORD L., 1928
PETERS, HARRY A., 1911
PETERS, JUDSON M., 1900
PETERS, NEWTON G., 1924
PETERSON, ANDREW, 1924
PETERSON, WILLIAM S., 1931
PETHE, ARTHUR, 1900
PETRIK, JOHN J., 1921
PETROSKY, JOHN N., 1924
PETTIE, ARTHUR, 1900
PETTIFORD, ALONZO D., 1917
PETTIFORD, IRA J., 1908
PETTIFORD, WILLIAM A., 1899
PETTIS, GLENN WARD, 1933
PETZOLD, WILLIAM D., 1899
PFEIFER, IRVING W., 1931
PFEIFER, PHILIP, 1927
PFEIFLE, JOHN R., 1930
PFISTER, KENNETH L., 1934
PHELPS, STANFORD N., 1933
PHILBROOK, R. A., 1926
PHILIPS, WALTER W., 1914
PHILLIPS, ROBERT V., 1904
PHILP, BALFOUR H., 1930
PIERCE, HODGSON S., 1927
PIERPONT, ARTHUR E., 1925
PIERSON, ALFRED P., 1911
PIERSON, ROBERT H., 1922
PIETKIEWICZ, ZENON S., 1933
PIGGINS, EDWARD S., 1932
PIKE, ALBERT N., 1903
PILLSBURY, HOWARD G., 1924
PINARO, JOSEPH J., 1913
PINNEGAR, KENNETH F., 1922
PIPER, PERCIVAL R., 1926
PITTON, PERCY H., 1912
PLANKEL, DONALD A., 1931
PLANTA, RULFO T., 1924
PLATT, HENRY A., 1929
PLATT, SAMUEL S., 1931
PLISKOW, HARRY L., 1928
PLOTKIN, WILLIAM, 1935
PLOTTS, FRED J., 1922
PLOUNDRE, GORDON J., 1923
PLUMB, WILLIAM A., 1929
PODLEWSKI, JOSEPH R., 1908
POKORNEY, EDWARD, 1905
POLK, ALEXANDER J., 1919
POLLEY, ROBERT P., 1934
POLLICK, MAURICE W., 1920
POLOZKER, SAMUEL, 1925
POOLE, JOHN B., 1936
POPIEL, ARTHUR, 1935
POPIEL, JOSEPH A., 1912
POPKIN, HIRAM, 1928
PORTER, BERTRAND H. R., 1900
PORTER, GEORGE A., 1929
PORTER, NORRIS ASA, 1932
PORTER, WALTER A., 1931
POST, FRANK, 1922
POTRZUSKI, LEON B., 1933
POTTER, ARTHUR V., 1899
POTTER, JOHN L., 1934
POTTER, RALPH H., 1925
POTVIN, FRED J., 1929
POWELL, CLAYTON A., 1900
POWELL, VANCE D., 1936
POWER, PERCY J., 1921
PRESTON, CHARLES M., 1904
PRESTON, RALPH E., 1908
PRETE, SAMUEL, 1933
PRICE, LAURENCE A., 1931
PRITCHARD, L. JAMES, 1936
PROCTOR, WILLIAM R., 1917
PRUSIA, FRANK O., 1904
PUETT, LUELLA E., 1924
PULFER, ROBERT A., 1899
PULVER, ARTHUR D., 1922
PYLE, J. NELSON, 1921
PYLKAS, LEONARD, 1923
PYTELL, HENRI C., 1930
PYTEROF, WALTER, 1922
QUAY, HOMER, 1900
QUAYLE, JESSE G., 1912
QUIN, TANGRED W., 1934
QUINN, STANLEY F., 1909
RABAUT, LOUIS C., JR., 1912
RABINOWITZ, ISADORE, 1929
RADCLIFFE, HENRY H., 1897, Deceased
RADDATZ, STEWART F., 1930
RAIDLE, STANLEY H., 1931
RALL, OSCAR V., 1931
RAMM, MAX A., 1919
RANDALL, LORNE R., 1927
RANDALL, NORMAN J., 1928
RANKIN, FRANK H., 1933
RANKIN, HERSEE D., 1921
RANKIN, WILLIAM A., 1899
RANNEY, FRED T., 1894
RANSOM, MARVIN W., 1931
RAPP, ALBERT J., 1927
RATHBUN, CASSIUS E., 1928
RATHBURN, S. DEWITT, 1926
RAUSS, JOHN J., 1913
RAY, JOHN C., 1933
RAYMOND, HAROLD V., 1926

ALUMNI

REAGAN, CLAUDE WILLIAM, 1926
REAY, STANLEY Y., 1927
REED, DON L., 1915, Deceased
REED, WILLIAM, 1904
REEVES, LOUIS T., 1912
REHN, HENRY M., 1932
REICHENBACH, JOHN M., 1935
REID, JOHN W., 1897
REID, Hon. NEIL E., 1896
REIDINGER, CHARLES F., 1899
REIF, GEORGE H., 1904
REISS, SAMUEL, 1915
REIVE, ETHELBERT, 1928
REMINGTON, ROLAND V., 1933
RENTON, FLETCHER L., 1927
REULING, EDWIN K., 1933
REYNOLDS, ELON H., 1928
REYNOLDS, WALTER H., 1930
RHODES, ARTHUR W., 1909
RHODES, JOHN M., 1915
RICARD, STEWART A., 1924
RICCA, JOHN A., 1919
RICE, ARTHUR H., 1928
RICE, ELMER G., 1913
RICE, HENRY E., 1927
RICE, HERBERT W., 1934
RICE, HIRAM L., 1900
RICE, JESSE A., 1934
RICE, JOHN S., 1901
RICE, WALTER A., 1916
RICH, EDWARD A., 1915
RICHARD, WILLIAM E., 1907
RICHARDS, HOWARD L., 1932
RICHARDS, HUGH M., 1912
RICHARDS, RAYMOND V., 1916
RICHARDS, WILLIAM A., 1928
RICHARDSON, FRED J., 1908
RICHARDSON, HILTON V., 1909
RICHTER, THEODORE J., 1908
RICHWINE, PERRY, 1927
RIDGEWAY, TOWNSEND BURNS, 1932
RIEKER, PAUL H., 1927
RING, VAN HORN H. H., 1911
RIOPELLE, JOHN L., 1922
RIOPELLE, OSCAR A., 1934
RIPPEY, OWEN, 1901
RISEMAN, HARRY, 1927
RITZE, RALPH, 1915
RITZLER, JOSEPH W., 1931
RIX, CARL K., 1912
ROACH, JOHN L., 1914
ROACH, JOHN E. P., 1901
ROAN, PHILIP F., 1923
ROBB, CHARLES G., 1932
ROBB, LEO H., 1928
ROBBINS, HARRY, 1927
ROBBINS, MAURICE, 1930
ROBBINS, THEODORE R., 1931
ROBERTS, DAVID E., 1922
ROBERTS, RUSSELL C., 1922
ROBERTS, WILLIAM D., 1931
ROBERTSON, CHARLES R., 1897
ROBERTSON, CORWIN, 1928
ROBERTSON, FRANK A., 1899
ROBERTSON, JOHN R., 1931
ROBERTSON, OTTIE, 1911
ROBINS, DONALD S., 1936
ROBINS, JOHN C., 1921
ROBINS, THEODORE R., 1931
ROBINSON, BERTHA, 1924
ROBINSON, FRANK T., 1907
ROBINSON, LOUIS A., 1900
ROBINSON, PHILIP H., 1912
ROBINSON, WALTER C., 1893
ROBISON, WILLIAM J., 1924
ROBUCK, RALPH W., 1934
RODGER, HAROLD J., 1913
RODNUNSKY, JOSEPH S., 1927
ROEDIGER, ARTHUR C., 1925
ROEHRIG, RAYMOND F., 1932
ROGERS, CHANDLER A., 1924
ROGERS, ERNEST J., 1931
ROGGE, F. CLINTON, 1924
ROHNS, HERMAN C., 1897
ROHRER, DAVID F., 1934
ROLLS, MONTAGUE C., 1897
ROM, NORMAN, 1927
ROMMECK, FRANK C., 1909
ROOD, ROYAL D., 1931
ROOKS, ARTHUR J., 1924
ROOT, CHARLES T., 1924
ROSEN, ADRIAN D., 1931
ROSEN, LOUIS, 1923
ROSENBERG, AARON, 1919
ROSENBERG, LOUIS J., 1900
ROSENBERG, SAMUEL B., 1932
ROSENFELD, JACK B., 1931
ROSENSTEIN, HERBERT, 1929
ROSENTHAL, ETHEL, 1921
ROSENZWEIG, ABRAHAM, 1931
ROSENZWEIG, ALFRED, 1921
ROSENZWEIG, LOUIS, 1924
ROSOFF, DANIEL, 1923
ROSS, JOHN C., 1893
ROSS, OLIVER M., 1895
ROSSIN, BENJAMIN A., 1929
ROTA, MICHELE A., 1917
ROTH, WILLIAM F., 1924, Deceased
ROTHENBERG, DAVID, 1932
ROTHENBERG, DAVID D., 1932
ROUMELL, STEPHEN T., 1931
ROURK, JOHN W., 1930
ROUTIER, RALPH E., 1913
ROWLEY, MARK L., 1914
ROXBOROUGH, CHARLES A., 1914
RUBERT, SHELDON, 1936
RUBIN, JOSEPH, M., 1936
RUBINER, SAMUEL, 1921
RUBINOFF, CHARLES, 1927
RUBNIKOWICZ, FRANK A., 1924
RUDDY, FRANK A., 1914
RUDELL, WILLIAM R., 1935
RUEHLE, GEORGE E., 1902
RUEN, HENRY C., 1904
RUMMEL, ALVIN L., 1926
RUSHTON, THOMAS J., 1933
RUSSELL, EBER D., 1933
RUSSELL, W. GILMORE, 1929
RYAL, JOHN M., 1929
RYAN, EDWARD P., 1934
RYAN, HUBERT D., 1932
RYAN, ROBERT, 1929
RYAN, THOMAS R., 1928
SABLE, HERMAN R., 1926
SACHS, ISRAEL ERNEST, 1928
SAFFIR, MILTON J., 1931

ALUMNI

SAFIER, MILTON B., 1930
SAFRAN, JOHN, 1931
SAGE, EUGENE W., 1927
SAGEL, JAMES, 1936
SALLIOTTE, IGNATIUS J., 1899
SALTZ, ALLAN A., 1932
SANDERS, JACK W., 1933
SANFORD, BERTHA M., 1907
SANFORD, BELA A., 1909
SANTINI, AMEDEO E., 1930
SAPALA, JOSEPH F., 1936
SAPERSTEIN, JA9MES H., 1928
SAPH, H. PAYNE, 1927
SARASOHN, JOSHUA S., 1916
SARGENT, DONALD WM., 1936
SARNOFF, SAUL, 1930
SAUER, FREDERICK A., 1934
SAUNDERS, LEON, 1920
SAVIDGE, ROBERT B., 1916
SAWBRIDGE, HARRY, 1923
SAWHER, THOMAS H., 1906
SAWN, WILLIAM F., 1903
SAWYER, PEARL L., 1907
SAYERS, GEORGE C., 1918
SAYRES, WILLIAM S., Jr., 1909
SCALLEN, JOHN P., 1910
SCHAFER, RUSSELL A., 1934
SCHAFER, THEODORE M., 1929
SCHAP, MARTIN, 1929
SCHARG, SAMUEL S., 1935
SCHAUB, EMELIA, 1924
SCHEMEMAN, GEORGE J., 1930
SCHENDEL, HERBERT PAUL, 1928
SCHERPING, SIDNEY, 1928
SCHIFFMAN, LEO, 1932
SCHIFFMAN, MYRON, 1927
SCHINDLER, DONALD A., 1927
SCHKLOVEN, SOLOMON, 1921
SCHLEUCHER, JOHN H., 1923
SCHLISSEL, CHARLES L., 1918
SCHLOEMP, GEORGE J., 1934
SCHLORFF, HENRY, 1928
SCHLUNT, ARCHIBALD L., 1928
SCHMALZREIDT, FRED R., 1901
SCHMIDT, ALBERT G., 1921
SCHMIDT, FREDERICK J., 1922
SCHMIDT, PAUL J., 1928
SCHMITTDIEL, BENJAMIN A., 1906
SCHMITTDIEL, CLARENCE H., 1903
SCHMULT, CARL A., 1931
SCHNEIDER, LOUIS J., 1924
SCHOECK, VINCENT E., 1926
SCHOENBERG, HERBERT H., 1926
SCHOFIELD, EMERSON J., 1907
SCHOLES, EARL L., 1916
SCHOOLEY, NICHOLAS B., 1921
SCHOPP, FREDERICK A., 1909
SCHRAGER, MORRIS C., 1924
SCHREIBER, CHARLES G., 1905
SCHREIBER, GEORGE J., 1936
SCHREITER, ARTHUR E., 1904
SCHROEDER, GERALD E., 1921
SCHROEDER, RAYMOND W., 1921
SCHROETER, MYRON H., 1936
SCHROT, LEO S., 1920
SCHUDLICH, GEORGE W., 1924
SCHUETT, CLARENCE E., 1935
SCHUETTE, HARRY R., 1928
SCHULTE, HARVEY A., 1909
SCHULTZ, OTTO, 1931
SCHULTZ, WILLIAM H., 1929
SCHUUR, DONALD P., 1928
SCHUUR, R. PAUL, 1915
SCHWARTZ, CHESTER L., 1913
SCHWARTZ, MORRIS H., 1921
SCHWARTZ, WILLIAM, 1933
SCHWARTZ, WILLIAM M., 1913
SCHWEIKART, CARL, 1926
SCHWEIKART, WALTER, 1916
SCHWEMLER, WILLIAM F., 1931
SCOTT, COLLINS B., 1918
SCOTT, EDWIN W., 1931
SCOTT, FRED J., 1908
SCOTT, HILLIARD J., 1899
SCOTT, KARL E., 1934
SCOTT, ROY W., 1929
SCOTT, W. EVERETT, 1894, Deceased
SCOTT, WILLIAM, 1896, Deceased
SCOVELL, FRED J., 1908
SCUDAMORE, CHARLES P., 1897
SEATON, WILLIAM R., 1918
SEEHOFFER, CARL H., 1915
SEELENFREUND, JOSEPH, 1922
SEELEY, CLARK C., 1934
SEELY, CLARK C., 1909, Deceased
SEIDLER, EMANUEL, 1920
SEITZ, GEORGE H., 1934
SELLS, EDGAR, 1928
SELWA, FRANK, 1932
SENTKOWSKI, GEORGE A., 1931
SESSIONS, DONALD RINN, 1929
SESSIONS, WILLIAM J., 1926
SETO, TONY, 1926
SEVALD, FRED J. B., 1899
SEXTON, JAMES H., 1927
SEYMOUR, BARTHOLOMEW A., 1903
SEYMOUR, ROSS W., 1932
SEYMOUR, WALTER E., 1936
SHABERMAN, HARRY L., 1931
SHAFLANDER, SAMUEL, 1917
SHANAMAN, RAYMOND H., 1930
SHANGLE, DAVID L., 1926
SHAPERO, BEN C., 1930
SHARAI, MAURICE D., 1926
SHARP, L. EUGENE, 1911
SHAW, ALLEN E., 1927
SHEA, JAMES J., 1916
SHEA, JOHN D., 1930
SHEA, WILLIAM J., 1922
SHEELY, CLAUDE H., 1909
SHELBY, GILBERT J., 1931
SHELDON, WESTON L., 1931
SHELTON, FRANK W., 1926
SHEPPARD, HERBERT C., 1930
SHERE, CHARLES N., 1931
SHERMAN, ALBERT E., 1909
SHERMAN, SIDNEY, 1925
SHERRARD, JOSEPH B., 1919
SHIELDS, JAMES SEBERON, 1924
SHIELDS, JOHN C., Jr., 1908
SHIEK, WILLIAM H., 1913
SHIER, SAMUEL W., 1912
SHILE, ROLLIN D., 1933
SHILLMAN, M. H., 1936
SHIMER, EARL L., 1923
SHIPMAN, FRED C., 1904

ALUMNI

SHIPMAN, RAYMOND V., 1911
SHLAIN, MITCHELL, 1928
SHOCK, RAYMOND M., 1918
SHOEMAKER, HARRY L., 1932
SHUMWAY, CHARLES F., 1931
SIBLEY, EUGENE, 1908
SIBLEY, FRANK C., 1908
SIBLEY, FREDERICK M., 1908
SIEGEL, JOSEPH H., 1927
SIELAFF, OTTO R., 1925
SIGLER, TOUSSAINT L'OUVERTURE, 1933
SILBERSTEIN, BEN, 1935
SILLMAN, HAROLD E., 1924
SILVERMAN, NATHAN, 1935
SILVERSTEIN, MAXWELL I., 1923
SILVERSTEIN, SAMUEL, 1928
SIMECK, CARL E., 1934
SIMMONS, JOHN F., 1924
SIMMS, LEONARD V., 1933
SIMON, CHARLES A., 1901
SIMON, LEONARD, 1929
SIMONDS, RALPH W., 1918
SIMONS, BENJAMIN A., 1933
SIMONSON, ALEXANDERINE B., 1906
SIMPSON, JAMES F., 1934
SINGELYN, EDWARD J., 1933
SIPE, JAMES G., 1924
SKARBINSKI, SEVERON F., 1930
SKENE, CHARLES, 1927
SKINNER, GEORGE KENNETH, 1928
SKINNER, LEO A., 1907
SKITCH, THOMAS M., 1936
SLAGLE, AARON C., 1903
SLAGLE, CLYDE, 1907
SLATER, EDWIN, 1933
SLATER, ERWIN O., 1931
SLATER, GOLDIE, 1933
SLATER, HARRY, 1913
SLATKIN, LEON, 1934
SLEDZINSKI, STANLEY, 1927
SLEEPER, HAROLD A., 1916
SLOAN, JOHN J., 1911
SLOSS, DAVID A., 1934
SMALL, IRVING H., 1930
SMART, KENNETH R., 1920
SMILAY, HAROLD H., 1910
SMILANSKY, LOUIS, 1905
SMILAY, MAURICE D., 1913
SMITH, ANDREW W. 1903
SMITH, CHESTER, 1936
SMITH, COLIN L., 1936
SMITH, CRAPE C., 1895
SMITH, DONALD B., 1926
SMITH, DONALD D., 1935
SMITH, DONALD H., 1935
SMITH, EARL O., 1934
SMITH, EDWARD A., 1921
SMITH, EOTA P., 1905
SMITH, FRANK D., 1910
SMITH, FREDERICK P., 1896
SMITH, GALVIN D., 1932
SMITH, GEORGE, 1936
SMITH, H. NEWMAN, 1912
SMITH, HAROLD J., 1936
SMITH, HAROLD READ, 1921
SMITH, IRVIN R., 1914
SMITH, JAMES W., 1895
SMITH, JOHN F., 1903
SMITH, JOSEPH P., 1926
SMITH, KENNETH W., 1935
SMITH, LAWRENCE JASON, 1920
SMITH, MARVIN A., 1907
SMITH, RICHARD B., 1923
SMITH, WALTER D., 1893, Deceased
SMITH, W. CLARENCE, 1916
SMITH, WILLIAM CARTER, 1912
SMITH, WILLIAM CHURCH, 1911
SMITH, WINFIELD S., Jr., 1930
SMITH, W. MERLE, 1901
SMITT, MAX, 1913
SMOKLER, BERT L., 1932
SMOKLER, NEDWIN L., 1931
SMOLKY, EDWARD, 1936
SMOOTS, ERNEST C., 1907
SMOTKIN, EDWARD E., 1930
SMULLIN, ISAAC M., 1926
SNEED, ERNEST C., 1928
SNIDER, MEYERS N., 1921
SNODHEIM, LOUIS, 1901
SNOW, MORTIMER S., 1933
SNOWDON, HARRY H., 1909
SNYDER, E. WILLIAM, 1894
SNYDER, HOWARD V., 1928
SNYDER, WILFRED V., 1918
SOBEL, EMANUEL, 1927
SOBOLEWSKY, SHIRLEY, 1930
SOGGE, BERT R., 1924
SOLOMON, BEN, 1929
SOLOMON, HARRY J., 1924
SOLOMON, HARRY R., 1897
SOLOVICH, MAXWELL D., 1918
SOMERS, ERNEST J., 1933
SONDHEIM, LOUIS, 1901
SOONG YUIN WEI, 1929
SOUKHODOL, GREGORY, 1929
SOUTAR, ROBERT M., 1914
SOWINSKI, CHESTER J., 1922
SPALTER, JACOB, 1924
SPAULDING, WICKLIFFE J., 1899
SPECTOR, HARRY, 1928
SPENGLER, ROBERT O., 1919
SPICER, CHARLES P., 1899
SPILLANE, GEORGE W., 1908
SPILLANE, JAMES J., 1915
SRERE, ABRAHAM, 1915
SRERE, ALFRED A., 1905
STACY, HENRY P., 1921
STADWICK, STANLEY, 1933
STAEBLER, CARL, 1922
STAFFORD, EDMUND J., 1908
STAMP, WILLIAM HOWARD, 1920
STANDIFORD, FERRIS C., 1916
STANDISH, SAMUEL B., 1911, Deceased
STANTON, EDWARD R., 1910
STANTON, H. MONROE, 1927
STAPLES, FORD W., 1933
STAPLETON, THOMAS F., 1931
STAPLETON, DR. WILLIAM J., Jr., 1907
STARK, JACK, 1936
STARK, JOHN FREDERIC, 1935
STARK, RICHARD W., 1936
STARK, WALTER, 1930
STARKEY, ESTEL C., 1925

ALUMNI

STARR, ISADORE R., 1923
STAUP, ALLISTER B., 1905
STEBBINS, AUSTIN E., 1923
STEELE, ERNEST E., 1930
STEFFES, HAROLD J., 1934
STEFFES, RICHARD E., 1934
STEIN, Hon. CHRISTOPHER E., 1900
STEINBERG, MORTON H., 1926
STEINGOLD, MAURICE, 1920
STEINKOHL, WILLIAM F., 1912
STELLBERGER, LOWELL C., 1932
STEMPIEN, A. WALTER, 1931
STEPHENS, JAMES W., 1930
STEPHENS, JOHN A., 1895, Deceased
STEPHENS, SIDNEY E., 1930
STEPSAY, BENJAMIN, 1922
STERLING, EUGENE, 1934
STERN, MILFORD, 1912
STERNBERG, SAMUEL, 1925
STEVENS, CLAUDE H., 1909
STEVENS, HAROLD R., 1927
STEVENS, LAVERGNE B., 1929
STEVENSON, ANDREW G., 1917
STEVENSON, CHARLES A., 1917
STEVENSON, GEORGE E., 1904
STEWART, ALEXANDER F., 1900
STEWART, ALEXANDER H., 1896
STEWART, EARL V., 1903
STEWART, EDWARD F., 1921
STEWART, HOWARD DEWITT, 1935
STEWART, JOHN A., 1908
STEWART, MAHLON R., 1932
STEWART, WALLACE R., 1923
STEYSKAL, LAWRENCE, 1933
STICKEL, CHESTER CHARLES, 1933
STICKLE, CHESTER A., 1927
STIELER, ERNEST C., 1909
STIPECK, JOHN, 1934
STOCKFICZ, WALTER N., 1930
STOLTE, OTTO J., 1909
STONE, FREDERICK B., 1931
STONE, GEORGE A., JR., 1902
STONE, HARRY M., 1909
STONE, HENRY, 1920
STONE, HERBERT H., 1931
STORCHAN, ALFRED J., 1933
STORM, ARTHUR S., 1933
STOTT, DAVID E., 1900
STOVER, RAYMOND F., 1918
STRAEHLE, EDWARD, 1922
STRAIGHT, ROY F., 1925
STRASSBURGER, MONTROSE, 1907
STRASSER, WILLIAM J., 1936
STRAUB, CARL C., 1927
STROBEL, LESTER A., 1932
STROM, ALGER W., 1933
STROM, EDWARD H., 1914
STRONG, DWIGHT L., 1922
STUART, WILLIAM C., 1893
STURGIS, LA VERNE C., 1907
STURON, JAMES S., 1931
STUTZ, GEORGE M., 1925
SUGAR, VICTOR H., 1922
SUGARMAN, LOUIS L., 1928
SULLIVAN, HAROLD R., 1930
SULLIVAN, JAMES J., 1903, Deceased.
SULLIVAN, JOHN D., 1906
SULLWALD, CHARLES, 1912
SUMMER, ALBERT, 1929
SUNDAY, JOHN A., 1913
SUPP, FLOYD A., 1920
SURA, ANDREW J., 1924
SUTTON, GEORGE A., 1914
SVENSON, CHARLES A., 1917
SWAN, WILLIAM M., 1903
SWANSON, JOHN E., 1933
SWARTZ, MAURICE, 1927
SWEARINGEN, VICTOR C., 1925
SWEENEY, DONALD M., 1914
SWEENY, JOHN F., 1934
SWEET, MINOR A., 1923
SWEET, ROYAL F., 1914
SWEETWINE, ALEXANDER, 1930
SWINGLE, CHARLES A., 1922
SYMINGTON, A. J., 1900, Deceased
SYPNIEWSKI, CASIMIR W., 1903
SZWEJKOWSKI, EDWARD, 1933
TAKKEN, JOSEPH E., 1923
TALBOT, CHARLES W., 1931
TANNEY, WILLIAM W., 1923
TAPERT, ALFRED R., 1936
TATKIN, ABNER A., 1924
TATTI, ROBERT M., 1926
TAUB, EDWARD A., 1924
TAUBER, MAX, 1930
TAYLOR, ALBERT E., 1934
TAYLOR, BENJAMIN F., 1924
TAYLOR, CARL R., 1931
TAYLOR, E. SAM, 1930
TAYLOR, GALE W., 1936
TAYLOR, HORACE G., 1922
TAYLOR, MARK D., 1931
TAYLOR, RUSSELL J., 1927
TAYLOR, THOMAS C., 1931
TEARE, THOMAS J., 1925
TEEPLE, KENNETH S., 1926
TEMPLE, JOHN J., 1922
TEMPLE, WALLACE A., 1930
TENEBRO, FABIAN R., 1930
TERNES, RAYMOND F., 1934
TERRY, RUSSEL C., 1927
THELEN, DONALD J., 1935
THOMA, RICHARD J., 1932
THOMAS, GEORGE G., 1931
THOMAS, JOHN P., 1931
THOMAS, KENNETH M., 1924
THOMAS, LLOYD E., 1915
THOMAS, NORMAN G., 1902
THOMAS, VINCENT, 1931
THOMPSON, GEORGE H., 1929
THOMPSON, HERBERT B., 1922
THOMPSON, PAUL E., 1921
THOMPSON, ROSS D., 1927
THOMPSON, THOMAS P., 1930
THOMPSON, THOMAS W., 1930
THOMSEN, CARL R., 1931
THOMSON, FREDERICK A., 1922
THOMSON, FREDERICK A., 1934
THOMSON, JAMES T., 1931
THORNE, JOHN W., 1936
THORNTON, STANLEY N., 1915
THORP, WILLIAM L., 1921
THORPE, LEONARD S., 1923
THORSON, JAMES, 1931
THRUN, CARL J., 1926
THURSTON, GILBERT M., 1922

ALUMNI

THURSTON, RUSSELL V., 1930
THURSTON, WILLIAM E., 1922
TIBBITTS, NORMAN A., 1935
TILLSON, COE C., 1908
TIMMA, LEO F., 1915
TOAZ, DONALD K., 1934
TODT, HENRY C., 1929
TOEPFER, AUGUST C., 1931
TOMARIN, HYMAN H., 1925
TOPPER, SAMUEL, 1929
TORBERT, HUGH L., 1915
TOTZKE, HENRY G., 1933
TOWER, MERLE J., 1926
TOWNE, HARVEY, 1928
TODD, NORMAN W., 1936
TOY, HARRY S., 1914
TRANSUE, ANDREW J., 1926
TRASK, ORR C., 1902
TRESE, JOSEPH C., 1930
TRETHEWAY, CLIFFORD, 1923
TRETHEWAY, WILLIAM A., 1924
TREXLER, FRANCIS M., 1933
TRIPP, ROBERT W., 1936
TROFF, JOHN G., 1933
TROTMAN, EDWARD F., 1929
TRODEN, AUGUSTUS CULVER, 1926
TRUCKS, RAY, 1908
TRUPIS, ANTHONY A., 1930
TRUSS, THOMAS C., 1927
TRZETRZYNSKI, CONSTANTINE H., 1911, Deceased
TUCKER, JACK N., 1927
TUCKER, THOMAS, 1934
TUER, HARRY A., 1924
TURGEON, PAUL L., 1927
TURNBULL, BERT B., 1901
TURNER, EDWARD M., 1931
TYLER, DONALD K., 1929
TYLER, HARRY M., 1930
TYSON, WILLIAM B., 1923
UDALE, STANLEY M., 1924
UDDYBACK, ODIE T., 1925
UDOW, JACK B., 1931
ULANOFF, JACOB, 1934
UNDERWOOD, CLYDE D., 1919
UNDERWOOD, JOEL KING, 1926
UNGERLEIDER, EMIL D., 1925
URIDGE, LAURENCE T., 1928
USHER, EARL, 1930
UTLEY, DAVID E., 1930
VALENTINE, NATHAN, 1931
VANDEVEER, LeROY G., 1925
VAN AKEN, HOMER C., 1902
VAN ALSTYNE, FRED C., 1901
VAN ALSTYNE, HOWARD E., Jr., 1931
VAN DAMME, ALBERT, 1930
VAN DAMME, EDWIN J., 1934
VAN DYKE, WILLIAM, 1902
VAN HOVE, AUSTIN G., 1936
VAN LOWE, J. MILTON, 1922
VAN SYCKLE, HARRY G., 1902
VAN VALKENBER, J. WADE, 1929
VAPOR, CHARLES, 1908
VAUGHN, JOHN R., 1923
VECCHIO, NICHOLAS, 1927
VELICK, HARRY A., 1909
VELLMURE, HARRY F., 1935
VICTOR, MAURICE, 1936
VIDEAN, CLARENCE W., 1914
VIVIANO, JOHN, 1930
VOGEL, DAVID, 1933
VOIGT, EDWARD W., 1932
VOIGT, WESLEYAN F., 1931
VON SPRECKEN, PETER R., 1928
VOORHEIS, ELMER W., 1899
VOORHEIS, FRANK E., 1928
WACHS, HARRY H., 1927
WAGEN, EMIL, 1911
WAGNER, LUCILLE C., 1924
WAGSTAFF, NORMAN J., 1899
WAGSTAFF, THOMAS W., 1899, Deceased
WALDMANN, CLEMENT J., 1923
WALKER, GRACE A., 1924
WALKER, JOHN E., 1927
WALKER, F. RUDOLPH, Jr., 1927
WALKIEWICZ, WATSON, 1926
WALLACE, IVA, 1921
WALLACE, JOHN F., 1900, Deceased
WALLACE, JOHN LOUIS, 1924
WALLACE, NED, 1929
WALLBILLICH, JOHN J., 1924
WALLING, EUGENE A., 1908
WALLIS, EDWARD BRUCE, 1927
WALLONER, ALLEN B., 1908
WALSH, JAMES R., 1913
WALSH, JOHN J., 1903
WALSH, LEON J., 1930
WALTENSPERGER, FRED J., 1908
WALTENSPERGER, GEORGE R., 1934
WALTER, GERALD R., 1932
WALTER, RONALD A., 1936
WALTERS, GEORGE A., 1912
WALTERS, HARLAND L., 1921
WALTERS, WILLIAM G., 1923
WALLIS, EDWARD BRUCE, 1927
WARD, CECIL L., 1922
WARD LESLIE S., 1922
WARD, ROBERT N., 1934
WARD, THOMAS W., 1901
WARDLE, FREDERICK C., 1929
WARNER, LA VERNE, 1921
WARNICA, EDWARD A., 1924
WARREN, CHARLES B., 1893, Deceased
WARREN, FRANCIS H., 1903
WARREN, JOSEPH P., 1908
WARREN, WILLIAM N., 1905
WASHBURNE, ALBERT T., 1924
WASTELL, M. GILLETTE, 1915
WASTELL, STANFORD C., 1916
WATKINS, JAMES K., 1911
WATSON, HARRISON T., 1930
WATT, ALEXANDER, 1923, Deceased
WATT, HAROLD JAMES, 1928
WATTS, BEVERLY, 1930
WATTS, JOHN B., 1930
WATTS, JOHN D., 1921
WEADOCK, BERNARD F., 1905
WEADOCK, JOHN K., 1933
WEADOCK, PAUL, 1909
WEAGE, STANLEY, 1911
WEAKLEY, WILLIAM J., 1907
WEAVER, HOWARD E., 1929
WEAVER, RONALD R., 1916
WEBB, CHARLES R., 1895
WEBER, CHARLES J., 1925

ALUMNI

WEBER, FRANK JOSEPH, 1900
WEBER, HENRY J., 1914
WEBER, LORNE W., 1910
WEBER, RICHARD S., 1933
WEBSTER, DAVID A., 1902
WEBSTER, ROY O., 1912
WECHSLER, LOUIS E., 1931
WEDDIFIELD, EDWARD F., 1900
WEED, ODILLON B., 1929
WEEMAN, F. STANLEY, 1923
WEGNER, HERMAN R., 1936
WEHMEIER, VICTOR H., 1926
WEIDEMAN, CARL M., 1921
WEIDEMAN, FREDERICK G., 1928
WEIDEMAN, HENRY H., 1921
WEINERT, HEINZ F., 1931
WEINGARDEN, CHARLES M., 1931
WEINGARDEN, HAROLD, 1924
WEINSTEIN, HARRY L., 1913
WEINSTEIN, MILTON, 1929
WEISENFELD, MEYER, 1927
WEISS, ARTHUR, 1929
WEISS, LEO E., 1902
WEISS, ROY J., 1931
WEISS, SAMUEL S., 1927
WEISS, WILLIAM, 1918
WEITZER, JACOB, 1927
WEITZMAN, CLEMENT JOSEPH, 1933
WEITZMAN, LOUIS J., 1925
WELBON, FRANK G., Jr., 1924
WELBON, GEORGE T., 1923
WELBON, PAUL A., 1934
WELCH, HARRY A., 1910
WELLER, SAMUEL L., 1919
WELLS, EVERETT H., 1923
WELLS, RAY I., 1932
WELLS, RAYMOND B., 1909
WENDELL, RUSSELL M., Jr., 1912
WENDT, LOUIS F., 1897
WENTWORTH, HARRY, 1933
WERMUTH, BERT, 1911
WERT, ALBA F., 1931
WESSINGER, JOHN L., 1933
WEST, ADOLPH L., 1929
WESTON, RUSSELL, 1927
WETHERBEE, WILLIAM H., 1893
WETSMAN, FRANK A., 1917
WHALEN, JOHN D., 1936
WHIPPLE, ARTHUR E., 1915
WHIPPLE, BARRY T., 1928
WHIPPLE, FRANK E., 1905
WHITE, CLIFTON R., 1923
WHITE, GEORGE T., 1913
WHITE, JACK P., 1935
WHITE, WALTER J., 1934
WHITING, DUDLEY E., 1925
WHITING, EDWARD B., 1933
WHITMAN, RAY W., 1907
WHITTEMORE, JAMES, 1893
WHITTEMORE, LAWRENCE J., 1895
WHITTINGTON, ALLEN R., 1932
WHITTLESEY, MATHEW B., 1901
WHYTE, THOMAS C., 1915
WIBEL, ALBERT M., 1916
WICKER, SETH J., 1910
WICKES, ROBERT W., 1931
WICKHAM, WILLIAM A., 1936
WICKING, BERT H., 1922
WIEDERWAX, JESSE R., 1912
WIESELBERG, PAUL J., 1920
WIGGINS, ARTHUR W., 1914
WILBER, CLYDE E., 1932
WILBER, GLENN C., 1933
WILCOX, JOHN E., 1935
WILCOX, THOMAS P., 1934
WILKERSON, GLENN, 1933
WILKINS, ARTHUR B., 1929
WILKINSON, JAMES F., 1929
WILLETT, FLOYD S., 1926
WILLIAMS, J. CYRIL, 1929
WILLIAMS, ALBERT A., 1931
WILLIAMS, GEORGE, 1927
WILLIAMS, LeROY J. G., 1911
WILLIAMS, PHILIP J., 1925
WILLIS, CHARLES S., 1902
WILLIS, SAMUEL S., 1927
WILLS, BATES C., 1932
WILLS, LEWIS H., 1924
WILSON, ALFRED T., 1924
WILSON, BENNETT B., 1936
WILSON, CLARENCE T., 1924
WILSON, FREDERICK J., 1931
WILSON, GEORGE C., 1926
WILSON, GEORGE H., 1930
WILSON, GEORGE S., 1932
WILSON, HAL P., 1909
WILSON, J. CLAIR, 1928
WILSON, JOSEPH A., 1926
WILSON, JOSEPH G., 1909
WILSON, REUBEN EDWARD, 1929
WILSON, ROYAL H., 1930
WINDELS, ALAN S., 1936
WINDIATE, DON, 1917
WINSLOW, EDWARD M., 1934
WINSTOCK, IRVING, 1931
WINTER, EVERETT G., 1928
WINTER, FOSTER, 1935
WINTER, JAMES, 1930
WISE, BERNARD, 1934
WISMER, JOE A., 1932
WISOK, NORTON N., 1932
WITHEE, GEORGE S., 1908
WITHEE, GRANT O., 1924
WITHEE, JUDSON J., 1924
WITTELSHOFER, EDWIN J., 1903
WITTWER, ERNEST A., 1915
WOJCINSKI, ROBERT J., 1920
WOLCOTT, JESSE P., 1915
WOLCOTT, MYRON H., 1934
WOLCOTT, ROSS D., 1934
WOLCOTT, STANLEY C., 1923
WOLFE, ALFRED H., 1915
WOLFE, IRVING S., 1930
WOLFE, LOUIS H., 1904
WOLFE, MILFORD A., 1929
WOLFE, MORTON, 1933
WOLFGANG, MOE, 1932
WOLLEMAN, BAMPTON, 1924
WOMER, ROBERT S., 1932
WOOD, CHARLES J., 1922
WOOD, ELLIS C., 1927
WOOD, EZRA A., 1916
WOOD, HOWARD E., 1929
WOOD, HUGH J., 1902
WOOD, JOHN F., 1932
WOOD, JOHN HARVEY, 1902
WOOD, MILTON C., 1929

ALUMNI

WOODBURY, FRANK E., 1907
WOODBURY, KENNETH M., 1908
WOODFORD, ZAIO, 1922
WOODRUFF, ARI P., 1911
WOODRUFF, HAROLD G., 1917
WOODRUFF, WILFRED J., 1910
WOODS, MARSHALL S., 1933
WOOLFENDEN, HENRY L., Jr., 1929
WORLEY, J. B., 1927
WRIGHT, DONOVAN A., 1931
WRIGHT, EVERETT G., 1928
WRIGHT, GARRETT B., 1933
WRIGHT, GEORGE D., 1932
WRIGHT, HILLIARD E., 1930
WRIGHT, PAUL S., 1922
WRIGHT, RALPH E., 1935
WRIGHT, THOMAS W., 1927
WRIGHT, WALTER K., 1905
WULFERS, HERMAN, 1922
WYBLE, VERNE H., 1929
WYCKOFF, NORMAN ROSS, 1930
WYSONG, WILBE W., 1931
YARROWS, HERMAN L., 1932
YEAGER, WILLIAM F., Jr., 1931
YEARSLEY, WILBUR K., 1931
YELLAND, GLENN C., 1909
YENTSCH, ALFRED S., 1926
YEOMANS, HERBERT R., 1932
YERKES, EDMUND P., 1934
YERKES, MALCOLM C., 1896
YESSAYAN, THEODORE H., 1927
YOE, JOHN J., 1923
YOKOM, RUTHERFORD M., 1907
YORTON, FLOYD L., 1925
YOST, RUTH, 1921
YOUNG, CLIFFORD P., 1910
YOUNG, CLINTON M., 1924
YOUNG, FRANCIS K., 1928
YOUNG, H. H., 1931
YOUNG, JOHN E., 1927
YOUNG, JOHN F., 1932
YOUNG, JOHN HALDEMAN, 1932
YOUNGLOVE, LYLE G., 1894
YOUSSEPHANY, JACK F., 1925
ZABEL, RUDOLPH J., 1934
ZACK, IRVING LOUIS, 1936
ZECH, DARRELL, 1922
ZEFF, LOUIS, 1927
ZEIGLER, JOHN R., 1923
ZEVE, LOUIS, 1935
ZIEGLER, LAGER M., 1923
ZINGER, HENRY J., 1907
ZIRKALOS, ERNEST O., 1927
ZIRKALOSE, HERMAN B., 1924
ZIRKALOSO, ARTHUR P., 1931

ADVERTISEMENTS

PHOTO-ENGRAVING ~ ROTOGRAVURE

PHOTO COURTESY TUTTLE & CLARK

Randolph | 4255-6-7

"The House Dependable"

The Free Press Photogravure Co.

613-629 Abbott St
Detroit

It's one thing to originate and prepare attractive and fitting drawings and photographs for advertising illustration. . . . It's quite another thing to secure from them printed reproductions that satisfy. . . . More and more, are Free Press engravings solving this reproduction problem for Advertisers who care. . .

EXCLUSIVELY
A FIDUCIARY
INSTITUTION

and exceptionally qualified to serve in any fiduciary capacity

UNION GUARDIAN
TRUST COMPANY
DETROIT, MICHIGAN

THE INLAND PRESS

PRINTERS

"To Insure Printing"

610-620 CONGRESS ST. WEST
DETROIT, MICH.
CADILLAC 3949

The

ESSLINGER-MISCH

COMPANY

General
Builders

159 COLUMBIA STREET EAST
DETROIT, MICHIGAN

1937

autographs

autographs

autographs

Au Revoir

LAW School days are over, our books have been laid aside and we are about to commence a greater and more thrilling struggle.

So and thus has this book been completed—not without a struggle. New friendships have been formed; old ones more firmly bound.

Therefore it is in all sincerity that I say to the Editors of future years: "*Dominus Vobiscum.*"

IRVING F. IM OBERSTAG,
The Editor